

**BUILDING RECORD LOS ANGELES DIVISION FIRST DISTRICT**

STRUCTURE	FOUND'N	SIZE	MAT'L	ROOF	STORIES	ROOMS	EREC'D	COND.	COST	VALUE	REMARKS
<b>LENWOOD 6.2</b>											
Telephone Booth	Blocks	4.2 x 5.2	Wood	Shin.	1	1	1911	Good			
Tool House	Sills	16.2 x 12.2	Wood	None			1911	Good			
Toilet (2)	Conc.	5 x 11'	Conc.	Conc.							Moved from Oro Grande C-373-42
W. Closet (3)	Sills	4 x 5	Wood	Shin							
Section House	Conc.	28.0' x 28.8' x 8' 7.5' x 6.5' add. 7.5' x 28.0' Porch	Conc.	Conc.			1910	Good			Conc. floor
Bunk House	Conc.	12' x 80' x 8'	Conc.	corr. l.			1910	Good			Inc. 2-5' x 11' Toilets & baths
Sta. Sign	Conc.	13' x 4-8.2' 6' x 4-8.2' Porch	Conc.	corr. l.			6-1927				R-4371-42 Removed
Store House	None	7.5 x 8.4	Wood	Shin			1910	Poor			
Wood Shed		7.5 x 9.0					1910				
Garage		9.4 x 15									
Scrap Bin	Blocks	4' x 12' x 12'	Wood				1910				
Sta. Rail Rest	Tie	23' x 9'									
Pump Ho.	Conc.	8' x 14' x 8'	Wood	Compo.	1	1 ea.	1925	Poor			2 from Oro Grande C-373-42
Sheds (3)		8' x 8.5', 6' x 7', 5' x 8'	Wood								Moved from Hodge 1944
Carbody		9.3' x 30'	Wood								
<b>HODGE 11.8</b>											
Water Tank											See Water Service Record
Pump House	Well Wall	9.5 x 9.5	Galv.	Galv.	Relocated		C-183-52				
Well		14.5 x 14.5									
Bunk House	Conc.	20.9 x 119.0	Conc.	Galv.	1	10	6-23	Good			Retired and Removed Auth. 4740-64
Toilet & Bath (2)	Conc.	5' x 11'			1	2	6-23	Good			
W. Closet (3)	Sills	4 x 5	Wood	Shin.	1	1	1911	Good			
Freight House	Blocks	6.9 x 28.1	Wood	Comp.			1915	Good			
"	Pllfm.	Blocks					1915	Good			
Generator Shed		4.2 x 6.1'	Wood		1	1					
Depot	Sills	9.3 x 30.2	Wood	Plank	1	1		Good			
W. Closet	Sills	6.3 x 8.2	Wood	Shin		2	1911	Good			Ret. & Remo. Auth. 4740-64
Telephone Booth		3.3 Hex.									
Gasoline Ho.		3 x 4									
Tool House	Sills	12.3 x 16.3	Wood	Shin 1/2 P	1	1	1909	Good			
Stock Yards	Posts	23 x 29	Wood				8-20	Good			
Operator's Ho.	Blocks	15.2 x 43.6					1911				
Section Ho.	Sills	12' x 14' 27' x 26.1' x 10'	Wood	Shin 1/2 P	1	4	1912	Good			
Porch		57' x 36' x 7'		Paper	1	1	5-1927				
Garage		13.3 x 16.7	Wood		1	1					
Scrap Bin	Blocks										
Ag's. House		9.1 x 34' + 10' x 21'	Wood		1						
Laundry Bldg.	conc	12.0' x 7.6'	Wood	comp.	1	1	4-1-51	New			comp. 6-1-51

8-16-27 1-46  
 3 - 28 4-49  
 12 - 30 12-53  
 12 - 34 6-54  
 5 - 40

# BUILDING RECORD LOS ANGELES DIVISION FIRST DISTRICT

STRUCTURE	FOUND'N	SIZE	MAT'L	ROOF	STORIES	ROOMS	EREC'D	COND.	COST	VALUE	REMARKS
<del>WILD 168</del>											
Freight Pltfm	Posts	9' x 19.7'	Wood								Abandoned
" House	"	12' x 8.4'	"	Comp	1	1	1915	Good		R.4765-38	
Sta. Sign	Post	1' x 3'	"					Good		R.4803-39	
Rail Rack											
Tel. Booth	Blocks	3' Hex	"	Comp.				Good		R.4803-39	
Scrap Box	"	4' x 12'									
<del>HELENDALE 21.1</del>											
Freight Ho.	Posts	37' x 9'	Carbody	Comp.	1	1	1911	Fair			
" Platfm.	"	34' x 8'						"			
Bunk House	Conc.	118.9 x 21.0	Conc.	Corr. Iron	1	10	4-1918	Good		C-129-177	
W. Closets (3)	Sills	4' x 5'	Wood	Comp.	1	1		"			
Toilets (2)	Conc.	5' x 10.9	Conc.	Conc.	1	2		"			
House	Sills	14.3 x 19.4	Wood	Shin.	1	1	R-4780-29	"			
Mail Crane (2)											
Signalman's Qts.	Sills	9.2' x 42.0 8.1' x 26.4 34.2' x 9'	Carbody Add.	Comp. Plk. Shade Roof	1	2		Good			Shade Roof + Add. 20-22-59
"	"	34.2' x 9' 34.2' x 16.4 x 14'	Carbody Add.	Comp. Plk. Shade Roof.	1	2		"			Shade Roof + Add. -C-10-25-C-3000-0
Operator's Qts.	"	Sketch	Wood	"	1	5		"			
Depot	"	9.1 x 44.4	Carbody	"	1	2	1913	"			
Coal Bin		5.7 x 8.6						"			
Pump Ho.	Sills	10.3 x 13.2	Wood	Corr. Iron	1	1		"			
Sec. Ho.	"	Sketch	"	Shin.	1	4	1908	"			
Garage	"	9.6 x 16.0'	Ties	Comp.	1	1	1908	Fair			
Chicken Ho.		6.9 x 5'									
Gravel Platfm.		6.4 x 39.5									
Motar Car Shed	Sills	12.1 x 16	Wood	Shingle	1	1		Good			
Supply Shed	"	9.2 x 40.2	Carbody	Comp.	1	2	1925	"			
Gas Ho. (2)	"	3' x 4.6	Wood	"	1	1		"			
Sta. Sign											
Cess Pool		6' x 16'									
Water Tank	Conc.	24' x 44'	Steel								
Scrap Bin											
Shed		11.7' x 17.4'	Wood		1						
Pump Ho	Conc.	10.35' x 10.35'	Wood	Asbestos	1	1	1945			C-187-4.4	Opp Sta 1096 + 06.7

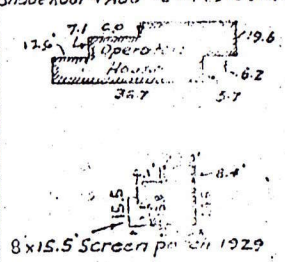

8-16-27 3-39 9-47  
 6 - 29 3-40 49  
 12 - 30 10-44  
 12 - 34 7-46  
 8 - 38 12-46

**BUILDING RECORD LOS ANGELES DIVISION FIRST DISTRICT**

STRUCTURE	FOUND'N	SIZE	MAT'L	ROOF	STORIES	ROOMS	EREC'D	COND.	COST	VALUE	REMARKS
<b>— BRYMAN 26.1 —</b>											
<del>Freight Depot</del>	<del>Posts</del>	<del>7.6 x 33.2</del>	<del>Carbody</del>	<del>Comp</del>	<del>1</del>	<del>1</del>	<del>1914</del>	<del>Door</del>	R-4641-37		Position Changed 1'
<del>Freight Pltfm</del>	<del>"</del>	<del>12' x 12.6</del>	<del>Wood</del>				<del>1914</del>	<del>Fair</del>			
Scrap Bin		4' x 12'						"			
Tel. Booth	Sills	3.1 Hex	Wood	Comp.			1924	Good			
Sta. Sign											
Leaving Ramp			Wood								
<b>— ORO GRANDE 31.5 —</b>											
Operator's Ho.	Sills	9.1 x 36.8	Carbody	Comp.	1		1911	Poor	Removed	R-4367-42	
W. Closet	Sills	4' x 5'	Wood	Comp.	1		1911	Good	Removed		
<del>Depot</del>	<del>Conc.</del>	<del>See Sketch</del>	<del>Wood</del>	<del>Shin</del>	<del>2</del>	<del>See Remarks</del>	<del>1917</del>	<del>Good</del>	<del>Rtd. in pl.</del>	R-4781-70	
Mail Crane (2)			Depot Recapitalized (G-100-47) See sketch				1907	Good	Removed		
Operator's Ho.	Blocks	9.2 x 40.2 8.1 x 30.2 Leanto	Carbody	Mule hides Shade Roofs	1	4	1927		Removed	R-477-25 Ret. in pl. R-4115-41	
Operator's Ho.	Sills	8.5 x 28.3	Carbody	Comp.			1922	"	Removed		
Toilet for		6.1 x 8.3							Remov. C-477-25		
Operator's Ho.	"	9.2 x 40.2	"	"	1		"	"	Removed		
Section Ho.	Posts	14 x 48	Wood	Shingle	1		1910	"	Retired in place	R-4964	
Garage	Sills	12.2 x 16.2	"	"	1	1		"	Removed		
Gas Ho. (2)	"	3' x 4.6	"	"	1	1		"			
Stack Yards		26.4 x 91.0							Removed	R-4856-46	
Bunk Ho.	Conc.	20.9 x 118.9	Conc.	Corr. Iron	1		1920	"	Rtd. in place	R-494-40	
Toilet & Bath (2)	"	5' x 11	"	Conc.	1	2	1920	Moved to Lenwood	C-373-40		
Tool House	Sills	12.3 x 16.2	Wood	Shingle	1	1	1909	Removed			
Scrap Box	Wood	4' x 12.3							Removed		
Operator's Ho.	Sills	9.2 x 40.3 8.1 x 24.2 Leanto	Car body	Comp. with Shade roof					Removed	R-4367-42	
Garage		10.1' x 15.6'			1	1					

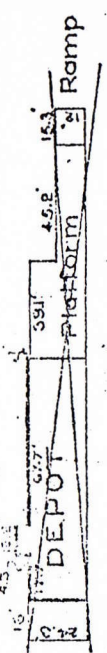

Oro Grande Depot  
Eaves overhang 4.5' all around  
Second floor Agents  
Living Quarters 4 rooms  
and bath.

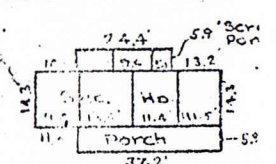

5 Rooms  
Bath Room  
Screened Porch

8-16-27 4-42  
12-30 7-46  
12-34 7-47  
3-39 6-48  
6-41 49

BUILDING RECORD LOS ANGELES DIVISION FIRST DISTRICT.

STRUCTURE	FOUND'N	SIZE	MAT'L	ROOF	STORIES	ROOMS	ERECD	COND.	COST	VALUE	REMARKS	
— LEON 353 —												
Station Sign Phone Booth 3-Privy 2	Sills	3.1' Hex. 4.6 x 6.6 (5.2 x 8.2)	Wood	Comp	1	1	1924	Good			Waiting Room Extended 20.1' G-33-43 11-4-43. 20' 11.6' 6.6' 4.1' 2.75' 21.6' 11.6' 140.0' Platform 142.5' 137.0' Track Side	
— VICTORVILLE 36.7 —												
Gas House	Blocks	3.1' x 4.6'					1907	Retired	R-4366-42			
Tool House	Sills	12.2' x 16.2'	Wood	Shin. 1/4 P.				From	Oro Grande			
Scrap Box	Sills	4' x 12' x 11'	Wood					Good				
Bunk House	Conc.	21' x 119'	Conc.			10	1917					
Toilet & Bath (2)	Conc.	5' x 11'	Conc.									
Bunk House	Blocks	14.4' x 20.4'	Wood				1909	Retired	R-4729-64			
Operators Ho.	Sills	8.5' x 28.2' (10 x 12 addition)	Carbody	Comp.	1	2	1907					
Operators Ho.	Sills	9' x 34.3'	Carbody	Comp.	1	2						
W. Closets (3)	Blocks	4' x 5'	Wood		1	1	1907	Retired	R-4366-42			
Sec. House		2.9 1/2' x 38 1/2'	Wood		1		1907	"	R-4726-62			
Water Tank		See Water Service Record			191-19813							
Pumphouse (3)	Conc.	14.5' x 14.5'	Wood	Comp.	1							
Sand Box	Blocks	11' x 15'	Wood	Comp.				Fair				
Pumpers Ho.	Blocks	24.2' x 32.4'	Wood		1							
Explosives Ho.	Sills	9.2' x 31.2'	Carbody	Comp.	1	1	1907	Ret. & Rep.	R-4041-54			
Pump House	Conc.	18.2' x 26.4' 18' x 3.1'	Wood		1	1	1907					
Oil Del. Tank		See Fuel Service Record										
Flagman's Ho.	Sills	6.5' x 8.4'	Wood		1	1	1924	Good				
Depot	Conc.	See Sketch		Shin.	1		1908	Good				
Garage	Sills	16' x 16'	Wood		1	1	1925					
Agents Ho.	Sills	9.9' x 30.1' 8.3' x 28.1' (add'n) 6' x 14.3'	Carbody		1			Fire	7-24-45			
Privy					1							
Prefab. Hs's (3)	C-304-43	(Two of 5 Removed):										
Stock Kards		See Sketch		Wood			1924		Ret. & Rem.			
Mail Crane (2)							1908		R-4859-33			
Operators Liv.	Quar. Blocks	40' x 9.3' & Porch 43' x 8'	Carbody	Mulehide	1	2	7-27		R-4950-53			
Unloading Ramp	Sills	10.5' x 29'	Wood				11-18-42		GM-07483			
Paving	2" M.C.5			STATION Platform					17460-Sq. Ft.	GM08481		
Oper. Bldg. Ho.	Conc.	54.5' x 16.4'	Wood	Boiler ho.	rem. C-78-52	4		Relocated & Revamped		Hesperia Sta.		
Sand Ho. & Bin.	Conc.	44.6' x 11.5'	Wood				6-45					

8-16-27 12-42 11-53  
 9-29 7-46 3-54  
 12-30 7-54  
 12-34 9-47 5-55  
 49

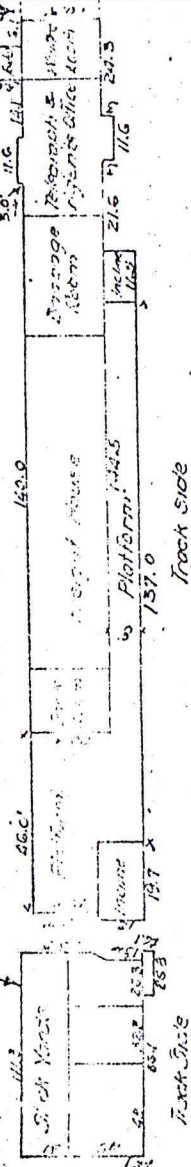

# BUILDING RECORD LOS ANGELES DIVISION FIRST DISTRICT

STRUCTURE	FOUND'N	SIZE	MAT'L	ROOF	STORIES	ROOMS	EREC,D	COND.	COST	VALUE	REMARKS
<del>FROST 38.9</del>											
<del>Station-Abandon Still in frame Co</del>											
Cattle Chute											Add to Chute 6180-22
Sta Sign	Sign Board on One Post										
<del>THORN 41.1</del>											
Tel. Booth		3.1 Hex.	Wood	Comp.							
Sta. Sign. On Post		4.5'x12'	Wood								
Scrap bin											
<del>HESPERIA 45.1</del>											
Bunk Ho.	Conc.	20.9 x 11.9	Conc.	Comp	1	10	12-19	Good	Ret. R-4830-61		
Toilets (2)		5' x 11'	Conc	Comp	1	2		Removed	"	"	
Cess Pool		5 x 17	Brick						R-4830-61	Removed	
Foot Ho.		12.3 x 16.3	Wood	Shin 1/4 P.	1	1	1907		Ret. R-4830-61		
Gas Ho.		3' x 4.6					1907	Removed	"	"	
Stock Yard	Removed per D.V. map. but no full given										C-96-57
Toilet	Sills	4.6 x 5.6	Wood	Shin			1907	Poor	Ret. R-4363-42		Retired & removed
Garage		14.3 x 20.4					1907		Ret. R-4830-61		Old Bunk Ho.
Sec. House	Sills	25.5 x 36.5	Wood	Shin 1/4 P.	1	6	1927	Good	Removed	"	"
Screen Porch		12' x 5' x 7.5'	Wood								
Operators Ot	Posts	9.0 x 10.0	Carbody	Comp	1	2		Good			
Shade Roof		12.1' x 8.8' add									
Mail Crane (2)							1905				
Toilet	Sills	4.0 x 5.1	Wood	Shin	1	1	1907	Poor	Ret. R-4363-42		Retired and removed
Depot	Sills	28.1 x 54.4	Wood	Shin			1905	Good	Ret. R-4363-42		moved to Victorville
Loading Platf'm		9' x 10.2					1907		Retired R-4988		1-10-41
		24'									

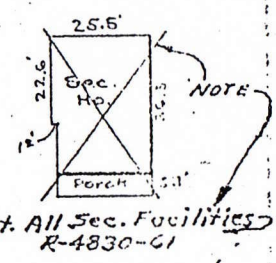
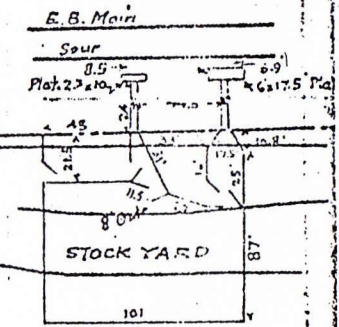

8-16-27 7-46  
 9 - 29 9-47  
 12 - 30 44  
 12 - 34  
 6 - 41

BUILDING RECORD LOS ANGELES DIVISION FIRST DISTRICT

STRUCTURE	FOUND'N	SIZE	MAT,L.	ROOF	STORIES	ROOMS	EREC,D	COND.	COST	VALUE	REMARKS
Station Sign Board Tel. Booth Scrap bin		standard 3.1 hex. 5'x12'	Wood Wood	Comp	LUGO -	503					

12-31-32 49  
12-31-34  
7 - 46  
9 - 47

**BUILDING RECORD LOS ANGELES DIVISION FIRST DISTRICT**

STRUCTURE	FOUND'N	SIZE	MAT.L.	ROOF	STORIES	ROOMS	ERECD	COND.	COST	VALUE	REMARKS
<b>SUMMIT 55.9</b>											
<del>Freight Ho.</del>	<del>Sills &amp; Posts</del>	<del>37' Car body</del>		<del>Compo.</del>	<del>1</del>	<del>1</del>	<del>1906</del>	<del>Fair</del>			<del>Retired R-4814-61 Removed</del>
Operators Ho.	Sills	28' Car body	Wood	Compo.	1	2	1908	Fair			Ceiled (Screen Porch Add. Comp. 2-1924)
Addition	Sills	8 x 27.7 x 7	Wood	Compo.	1	2	1926	Fair			Box
Operators Ho.	Sills	28' Car body	Wood	Compo.	1	2	1906	Fair			Ceiled
Addition	Sills	10 x 18 x 7	Wood	Compo.	1	2	1906	Fair			Box
Addition	Sills	8.5 x 12.2 x 7	Wood	Compo.	1	1	1906	Fair			Ceiled
Cistern		12 x 12									
Depot	Sills	See Sketch	Wood	Shin.	1	6	1906	Good			Destroyed by fire Box-Ceiled
Gasoline Ho. (2)		Standard									
Privy	Sills	4.2 x 5.2 x 7	Wood	Compo.	1	1	1906	Good			"
Privy	Sills	4.2 x 5.2 x 7	Wood	Compo.	1	1	1906	Good			"
W. Closet	Sills	5.2 x 8.2 x 8	Wood	Shin.	1	2		Good			Retired C-165-38 removed
Conc. Bunk Ho.	Conc.	21' x 118.9 x 8	Conc.	Corr. I.	1	10	1919				P.A.C. 217-17 & 106-19.
Pump Ho.	Conc Floor	10 x 14 x 8	Wood	Rdy. RK	1	1	1919				" "
Water Tank Tower		6' x 8' Dia	Wood	Rdy. RK			1919				" "
Foot Ho.	Sills	12.2 x 16.2 x 8	Wood	Shin.	1	1	1910	Good			Destroyed by Fire 9-30-45 MURPHY.
Section Ho.	Sills	24.4 x 24.4 x 10	Wood	Shin.	1	4	1910	Good			Box-Ceiled - 5 <sup>3</sup> Porch. Porch 5.3 x 24.4 x 7
Privy	Sills	3.7 x 4.2 x 7	Wood	Shin.	1	1		Fair			Box
2- W.C. & Bath	Conc.	5 x 11 x 7	Conc.	Conc. Slab	1	2	1919	Good			
Privy	Sills	4.2 x 5.2 x 7	Wood	Shin.	1	1		Poor			Removed
Stock Yards	Posts						1908				Stockyards Removed & Retired R-4790-65

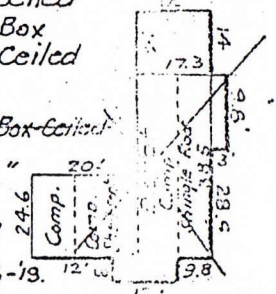

Rev. 12-12-19 11-39 3-16-67  
 6 - 26 5-46  
 18 - 29 9-47  
 12 - 30 49  
 12 - 34

BUILDING RECORD LOS ANGELES DIVISION FIRST DISTRICT

STRUCTURE	FOUND'N.	SIZE	MAT'L.	ROOF	STORIES	ROOMS	EREC'D	COND.	COST	VALUE	REMARKS
<b>SUMMIT - CONT.</b>											
<del>Store Room</del>	<del>Posts</del>	<del>75' x 120' x 60'</del>	<del>Wood</del>	<del>Plank</del>	<del>1</del>	<del>1</del>	<del>1906</del>	<del>Poor</del>	<del>Retired and removed c-165-38</del>		} Built together.
<del>Store Room</del>	<del>Sills</del>	<del>102' x 222' x 8'</del>	<del>Wood</del>	<del>Shin</del>	<del>1</del>	<del>1</del>	<del>1906</del>	<del>Fair</del>			
<del>Depot</del>		<del>10' x 78'</del>					<del>1939</del>				
Operators Ho.	Concrete	24.1' x 36.2'	Caboose	Arbes. Shingle	1	3	1939	Fair			} Moved from Kincaid S-165-38. Per C.E.S. FOSCB. Auth. C-218-40
Depot	Concrete	24.1' x 16.2' x 16.5'	Wood	Shingle	1	4	1940	Good			
Agent's House	Concrete	41.5' x 22.0' x 14.8'	Wood	Asph. Shingle	1	5	1940	Good			
Section Ho.	Concrete	24' x 49'	Wood	Asph. Shingle	1	5	1941				
Sheds (3)		8.3' x 13.5', 6.6' x 13.3', 6' x 8'	Wood								
AGENT'S COTTAGE	CONCRETE	24.1' x 36.2'	WOOD	SHINGLE	1	4	1939	Remodeled			Moved from NENBERRY C-21-53.
Operator's House	Concrete	24.1' x 36.1' with 6.1' x 17.1 porch	Wood	Shingle	1	4	1909	Remodeled			Moved from Dunby C-161-54
Septic Tank		4' x 10' x 4'	CONC				1958				Moved for Depot

**— ALRAY - 59.7 X —**

<del>Bank Ho.</del>	<del>Sills</del>	<del>142' x 962' x 8'</del>	<del>Wood</del>	<del>Shin</del>	<del>1</del>	<del>6</del>	<del>1914</del>	<del>Good</del>	<del>Removed 1945</del>		} Conc. Floor Grn p 4-17 S.A. 35-17 Ret. in pl. R-4115-41
<del>Toilet</del>	<del>Wood</del>	<del>52' x 72' x 75'</del>	<del>Wood</del>	<del>Shin</del>	<del>1</del>	<del>2</del>	<del>1914</del>	<del>Good</del>			
<del>Foot Ho.</del>	<del>Sills</del>	<del>123' x 113' x 75'</del>	<del>Wood</del>	<del>Shin</del>	<del>1</del>	<del>1</del>	<del>1914</del>	<del>Good</del>			moved to Dell AO. 2026-37
<del>Tel. Booth</del>	<del>Sills</del>	<del>53' x 63' x 65'</del>	<del>Wood</del>	<del>Shin</del>	<del>1</del>	<del>1</del>		<del>Good</del>			
<del>Sec. House</del>	<del>Cons.</del>	<del>22' x 30' x 10'</del>	<del>Wood</del>	<del>Shin</del>	<del>1</del>	<del>4</del>	<del>1914</del>	<del>Good</del>	<del>burned down 3-18-36</del>		} S.A. 256-16 R. 4529-36
<del>Sink</del>		<del>18' x 30'</del>					<del>1917</del>				
<del>Back Porch</del>		<del>5' x 113' x 75'</del>	<del>Wood</del>	<del>Shin</del>							
<del>Front Porch</del>		<del>5' x 123' x 75'</del>	<del>Wood</del>	<del>Shin</del>			<del>1914</del>				
<del>Toilet</del>	<del>Sills</del>	<del>37' x 57' x 73'</del>	<del>Wood</del>	<del>Shin</del>	<del>1</del>	<del>1</del>	<del>1914</del>	<del>Good</del>	<del>Rtd. &amp; removed</del>		R-4529-36
Station Sign on one post											
<del>Scrap Box</del>	<del>Sills</del>	<del>4' x 12' x 1'</del>					<del>1914</del>	<del>Good</del>	<del>moved to Dell AO. 2026-37</del>		

10-29 10-40 49  
 12-30 4-42  
 12-36 12-42  
 6-37 7-46  
 3-39 9-47



**BUILDING RECORD LOS ANGELES DIVISION FIRST DISTRICT**

STRUCTURE	FOUND'N.	SIZE	MAT'L	ROOF	STORIES	ROOMS	EREC'D	COND.	COST	VALUE	REMARKS
<b>— DELL-58.6 —</b>											
Sec. Ho.	Sills	26 <sup>2</sup> x 28 <sup>2</sup> x 8	Wood	Shin 1/2"	1	Removed	1905	Good	Retired in place R-4966-12-31-40		Box Ceiled
Porch	Sills	57 x 28 <sup>2</sup> x 8	Wood	Shin			1905	Good	" "		Shin. in front, Comp in rear. Floors poor.
W. Closet	Sills	4 <sup>2</sup> x 5 <sup>2</sup> x 7	Wood	Shin	1	1	1905	Fair	Rtd in pl. R-4966-40		
Bunk Ho.	Sills	14 <sup>2</sup> x 20 <sup>2</sup> x 10	Wood	Shin	1	1	1909	Good	R. 4455-35		Box
Wood Ho.	Sills	8 x 10 x 8	Wood	Shin	1	1	1905	Good	Retired in place R-4966-40		Box
Gistern		12 x 12						Good			
Tool Ho.	Sills	12 x 14 x 7.5	Wood	Shin	1	1			Moved from Alray AO-2026-37		
<del>Station Sign Board on one post</del>											
Tool Ho.	Blocks	16 <sup>3</sup> x 12 <sup>2</sup> x 7	Wood	Shin	1	1	1907	Fair	R. 4455-35	Removed 1945	
Pump Ho.	R-4914-29										
Scrap Box	Sills	4 x 12 x 1						Fair	Moved from Alray AO-2026-37		
W. Closet	Sills	5' x 2' x 6'	Wood	Shin	1	1	1905	Fair	Rtd. & removed R-4966-40		
Cons. Bunk Ho.	Conc.	18.9 x 21	Conc.				1918	Good			
Water Tower	6" Posts	16' x 16' x 25' hi.	Wood				1918	"	Retired in place R-4966-40		Tank Wood 6' x 8' dia.
Pump Ho.	Conc.	10.2 x 14.2 x 7.6'	Wood	Sand-Tar			1918	"			
Std. Gas. House	Old ties	3' x 4.7' x 5'	Wood	Battened	1	1	1919	"			
Tel. Booth	Standard						1919	"			
Shed		15' x 28'	Wood						Rtd. in place R-4966-40		
<b>— BIG CUT-59.1 —</b>											
Bunk Ho.		10 <sup>2</sup> x 18 x 9	Wood		1						
Tank		8 x 9	Concr.								
Pump Ho.					1						Boiler 16 H.P. Vertical Pump No. 2 Knowles.
<b>— GISH-59.6 —</b>											
Booth	Sills	4 <sup>2</sup> x 5 <sup>2</sup> x 7	Wood	Shin	1	1		Good			
Sta. Sign	on post							Good			

Rev. 5-21-19 12-35 49  
 " 12-31-23 3-39  
 " 12-30 6-41  
 " 12-34 7-46  
 " 9-47

# BUILDING RECORD LOS ANGELES DIVISION FIRST DISTRICT

STRUCTURE	FOUND'N.	SIZE	MAT'L.	ROOF	STORIES	ROOMS	EREC'D	COND.	COST	VALUE	REMARKS
<b>— PINE LODGE-60.9 —</b>											
Station Sign Board on one post. (2)								Good.			
<del>Freight Ho.</del>	<del>Blocks</del>	<del>85x28x7</del>	<del>Gar Body</del>	<del>Comp.</del>	<del>1</del>	<del>1</del>	<del>1905</del>	<del>Good</del>	<del>R. 4865-29</del>		
<del>Platform</del>	<del>Wood</del>	<del>152x52</del>	<del>Wood</del>								
<del>Saw Shed</del>	<del>Posts</del>	<del>15.5'x24.5'</del>	<del>Wood</del>								
<del>Stock Yard</del>	<del>Posts</del>	<del>See Sketch</del>					7-17				
<b>— CAJON-62.4 —</b>											
✓ Bunk Ho.	Conc.	118.9x20.9	Conc.	Comp.	1	10	10-1925				
Scrap Bin	Sills	12x4x1	Wood				1905	Fair			
✓ See House	Sills	See Sketch	Wood	R-4815-61	1		1907	Good			
✓ Kitchen Addition	Posts	5x10x8	Wood	R.R. Shin	1	1	8-7-1916	Good			
For Water Tank etc.	See Water Service Record										
2-Toilets	Conc.	5x11'			1	2	10-1925	Good			
<del>Sand Box</del>	<del>Sills</del>	<del>43x184x42</del>	<del>Wood</del>	<del>Beaded Ceiling</del>	<del>1</del>	<del>1</del>	<del>1905</del>	<del>Good</del>	<del>Removed R-4738-61</del>	<del>Box Ceiled</del>	
✓ Depot	Sills	See Sketch	Wood	Shin	1	5	1905	Good	Removed R-4738-61	Box Ceiled	
✓ Tool Ho.	Sills	12x16x8	Wood	Shin 1/2 R.	1	1	1907	Good			
2 Mail Cranes							1905	Good			
W. Closet	Sills	5x4x7	Wood	Shin.	1	1	1905	Good	Removed R-4370-42		
Chicken Ho.	Blocks	82x102x52	Wood	Comp.	1	1	1907	Fair			
Record Case		52x2x7					1917	Good	Removed SA 129-17		
✓ Freight Ho.	Sills	202x202x9	Wood	Shin	1	1	1911	Good	Removed R-4738-61		
✓ Platform	Sills	102x202x4	Wood	None			1905	Good			
Platform	Blocks	92x202x42					1905	Good			
✓ Operators Ho.	Sills	See Sketch					1905	Good			
2 Bunk Cars							1918	Good			
Sink & Cesspool									Removed R-4738-61		

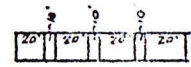
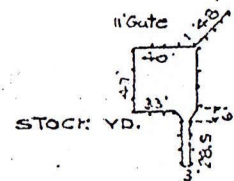

Box Ceiled

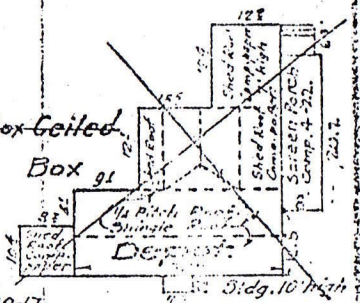

Box

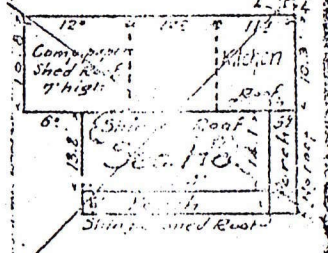

Revised 6-7-1918 7-46  
 " 4-7-26 9-47  
 " 12-31-29 49  
 " 12-30 4-63  
 " 12-34

# BUILDING RECORD LOS ANGELES DIVISION FIRST DISTRICT

STRUCTURE	FOUND'N	SIZE	MAT'L	ROOF	STORIES	ROOMS	EREC'D	COND.	COST	VALUE	REMARKS
<b>CAJON - CONT.</b>											
<del>W. Closet</del>	<del>Sills</del>	<del>4<sup>5</sup> x 42 x 6<sup>5</sup></del>	<del>Wood</del>	<del>Shin.</del>	<del>1</del>	<del>1</del>	<del>1907</del>	<del>Poor</del>	<del>Removed</del>	<del>R-4370-42</del>	
W. Closet	Sills	4 <sup>3</sup> x 5 <sup>3</sup> x 7	Wood	Comp.	1	1	1905	Fair			
<del>W. Closet</del>	<del>Sills</del>	<del>7<sup>8</sup> x 7<sup>3</sup> x 8</del>	<del>Wood</del>	<del>Shin</del>	<del>1</del>	<del>2</del>	<del>1905</del>	<del>Good</del>			
W. Closet	Sills	4 <sup>3</sup> x 5 <sup>3</sup> x 7	Wood	Shin	1	1	1905	Fair			
<del>W. Closet</del>	<del>Sills</del>	<del>5 x 5 x 6</del>	<del>Wood</del>	<del>Shin</del>	<del>1</del>	<del>1</del>	<del>1907</del>	<del>Poor</del>	<del>Removed</del>	<del>R-4370-42</del>	
<b>— KEENBROOK-66.2 —</b>											
For Water Tank etc. See Water Service Record.											
<del>Sec. House</del>	<del>Sills</del>	<del>24<sup>2</sup> x 24<sup>2</sup> x 10</del>	<del>Wood</del>	<del>Shin 1/2 P</del>	<del>1</del>	<del>4</del>	<del>1905</del>	<del>Good</del>	<del>4139-41</del>		<del>Box Ceiled</del>
Tool Ho.	Sills	12 x 16 x 8	Wood	Shin 1/2 P	1	1	1907	Good			Porch Screens 6-18.
Bunk Ho.	Sills	14 <sup>4</sup> x 20 <sup>3</sup> x 10	Wood	Shin	1	1	1905	Good			Box
Motor Car Ho.	o	7.2' x 11' x 7.3'	"	Compo.	1	1	1926	"			Box used as Garage
Agents Ho.		32 x 36.9	2 Car bodies				1913				Screen Porch 2 x 2 1/2 Camp. 1924
Retired and removed per auth. R-4883-53.											
Privy		4' x 5'	Wood	Shin	1	1		Good			
<del>Depot</del>	<del>Sills</del>	<del>10' x 28' + 8.3' x 12'</del>	<del>Wood</del>	<del>Plank</del>	<del>1</del>	<del>5</del>		<del>Good</del>			<del>Orig Bx 29-211-1910</del>
Conc. Bunk Ho.	Conc.	21 x 118.9 x 8	Conc.	Comp	1	10	11-1919	Good			
2 Toilets & Bath	Conc.	5' x 11' x 8	Conc.	Comp	1	2	11-1919	Good			
Cess Pool							11-1919	Good			
2 Mail Cranes											
Privy (2)		4' x 5'	Wood		1	1					
Sheds (2)		6' x 7'	wood		1	1					
Sheds (2)		5 1/2 x 9.2, 1.2 x 10.8	Wood		1	1					
Gas Sheds (2)		3' x 4'	wood		1	1					

4-23-26 7-47  
 12 - 30 49  
 12 - 34 4-54  
 4 - 42  
 7 - 48

# BUILDING RECORD LOS ANGELES DIVISION FIRST DISTRICT

STRUCTURE	FOUND'N.	SIZE	MAT'L.	ROOF	STORIES	ROOMS	EREC'D	COND.	COST	VALUE	REMARKS
<b>— DEVORE - 70.9 —</b>											
<del>Depot</del>	<del>Concrete</del>	<del>See Sketch</del>	<del>Conc.</del>	<del>Conc.</del>	<del>2</del>	<del>12</del>	<del>1908</del>	<del>Good</del>	<del>R 4070-48</del>		
<del>For Water Tank etc. See Water Service Record.</del>											
<del>Scrap Box</del>	<del>Sills</del>	<del>4 x 12 x 1</del>	<del>Wood</del>					<del>Fair</del>	<del>R-4369-42</del>		
<del>Mail Crane</del>							<del>1908</del>	<del>Good</del>	<del>Removed R-4369-42</del>		
<del>Order Board Lower Quad</del>		<del>R-4819-29</del>									
<del>Park Fence</del>	<del>Posts 6x6</del>	<del>1972 Fence</del>	<del>Wood posts</del>					<del>Good</del>			
<del>Privy</del>	<del>Per D.W.</del>	<del>6.4' x 8.3'</del>	<del>Wood</del>	<del>3-2" pipes</del>							
<b>— VERDEMONT - 73.4 —</b>											
For Water Tank etc. See Water Service Record											
<del>Bunk Ho.</del>	<del>Sills</del>	<del>14<sup>6</sup> x 16<sup>3</sup> x 10</del>	<del>Wood</del>	<del>Shin 1/4 P</del>	<del>1</del>	<del>1</del>	<del>1903</del>	<del>Poor</del>			<del>Box</del>
<del>Sec. Ho.</del>	<del>Sills</del>	<del>24 x 24 x 12</del>	<del>Wood</del>	<del>Shin 1/4 P</del>	<del>1</del>	<del>4</del>	<del>1905</del>	<del>Good</del>			<del>Box Ceiled</del>
<del>Fence around W. Tank</del>	<del>4 x 4 Sills</del>	<del>75 x 90 x 3'</del>	<del>Woven Wire</del>	<del>Shins</del>			<del>2-1917</del>	<del>Good</del>			
<del>W. Tank</del>	<del>Wood</del>	<del>22 x 18 Tub</del>	<del>Wood</del>	<del>G.I. Steel</del>			<del>1906</del>	<del>Good</del>	<del>Retired G.M-7348-26</del>		
<del>W. Closet</del>	<del>Sills</del>	<del>8 x 6 x 7</del>	<del>Wood</del>	<del>Comp</del>	<del>1</del>	<del>1</del>	<del>1907</del>	<del>Good</del>			
<del>Tool Ho.</del>	<del>Sills</del>	<del>12<sup>4</sup> x 16<sup>4</sup> x 8<sup>7</sup></del>	<del>Wood</del>	<del>Shin</del>	<del>1</del>	<del>1</del>	<del>1907</del>	<del>Fair</del>			<del>Box</del>
<del>Gas Ho.</del>	<del>Sills</del>	<del>4<sup>2</sup> x 3<sup>0</sup> x 4<sup>7</sup></del>	<del>Wood</del>	<del>Board &amp; Batten</del>	<del>1</del>		<del>1907</del>	<del>Poor</del>			<del>Box</del>
<del>Scrap Box</del>	<del>Sills</del>	<del>4 x 1 x 12</del>	<del>Wood</del>								
<del>Telephone Booth</del>		<del>Hexagonal</del>									
<del>(Addition to Sec. House)</del>	<del>Sills</del>	<del>8<sup>2</sup> x 24 x 8</del>	<del>Wood</del>	<del>Comp.</del>	<del>1</del>	<del>2</del>		<del>Fair</del>			
<del>2 Toilet</del>	<del>Sills</del>	<del>4<sup>0</sup> x 10<sup>0</sup> x 7</del>	<del>Conc.</del>	<del>Conc</del>	<del>1</del>	<del>2</del>		<del>New</del>			
<del>Bunkhouse</del>	<del>Concrete</del>	<del>118<sup>0</sup> x 71' x 7<sup>3</sup></del>	<del>Concr.</del>	<del>Cor Iron.</del>	<del>1</del>	<del>10</del>	<del>4-1918</del>				<del>Auth. C-132-17</del>
<del>Shed</del>		<del>10' x 15'</del>	<del>Wood</del>								
<del>Laund. Bldg.</del>	<del>Conc.</del>	<del>8'9" x 12'9"</del>	<del>Conc. Brk.</del>				<del>19-51</del>	<del>U&amp;V</del>	<del>Auth. C-47-49</del>		
<b>— ON'O - 76.0 —</b>											
<del>Sta. Sign Board - on one post</del>		<del>4' x 5'</del>	<del>Wood</del>					<del>Good</del>			
<del>Telephone booth</del>											
<b>— HIGHLAND JUNG. - 79.4 —</b>											
<del>Tower</del>	<del>Conc.</del>	<del>145 x 18 x 15</del>	<del>Wood</del>	<del>Shin</del>	<del>2</del>	<del>2</del>	<del>1910</del>	<del>Good</del>	<del>Retired R-4432-25</del>		<del>Rus Sid Ceiled</del>
<del>2 Auto-Flaymen</del>							<del>1926</del>				<del>Highland Ave &amp; Mt Vernon Av.</del>

Revised 6-7-1918 7-47  
 3-27 9-47  
 6-29 10-48  
 12-30 49  
 12-34 50  
 7-46 6-52

BUILDING RECORD LOS ANGELES DIVISION 1ST DISTRICT

No.	STRUCTURE	FOUND'N.	SIZE	MAT'L.	ROOF	STORIES	ROOMS	EREC'D	COND.	COST	VALUE	REMARKS
<b>SAN BERNARDINO 81.3</b>												
1	Yard Limit Sign		Standard	Wood					Good			
2	Privy	Conc.	4.2 x 4.3 x	Wood	Tin	1	1		Fair			at Highland Jc.
3	Semaphore	Conc.										
4	Cont. Sig. Br.	Conc.										
5	Tower	Conc.	18.1 x 14.3 x 15	Wood	Tin	2	2	Retired 12-31-25 R. 0432-25	Good			Highland Jc.
6	Sec. Limit Sign		Standard	Wood					Good			
7	Dwarf Sig.	Conc.							Good			
8	Dwarf Sig.	Conc.										
9	Cont. Sig. Br.	Conc.										
10	King Sign		Standard						Good			Base Line
11	King Sign		"					2-24	Good			11th St.
12	Auto Flagman	Conc.						11-16				11th St.
13	Rail Rack		Standard	Wood					Good			
14	King Sign		Standard	Wood				2-24	Good			10th St.
15	King Sign		"	"				8-25	Good			9th St.
16	Auto Flagman	Conc.						8-18				8th St.
17	King Sign		Standard	Wood					Good			8th St.
18	King Sign		Standard	Wood				2-24	Good			7th St.
19	King Sign		Standard	Wood				2-24	Good			6th St.
20	Auto Flagman	Conc.						8-18	Good			6th St.
21	King Sign		Standard	Wood					Good			Spruce St.
22	King Gates	Conc.	40'					10-17	Good			5th St.
23	Auto Flagman	Conc.						Ret. c-24-51	Fair			5th St.
24	Signal Br.	Conc.							Good			5th St.
25	Guillemans Tailor	Sig. Br.	3' x 4' x 6'	Wood	Compo	1	1	5-19	Good	Ret. c-24-51		on Sig. Br.
26	No. Sig. Br.	Sig. Br.	6.4 x 8.8 x 6.8	Wood	Shin.	1	1	Retired c-104-41	Good			
27	R.-W. Sign.		Standard	Wood					Good			E. H.B. Trk. "G"
28	Stockade fence			Wood-Wire					Good			
29	Obstruction Sign		Standard	Wood					Good			For F. H.
30	Hose Ho.	Sills							Good			
31	Equip. Shop	Conc.	30' x 70'					1-49				CA-26-48

REV. 5-2-24 49  
 8 - 22 51  
 12 - 34  
 2 - 42

# BUILDING RECORD LOS ANGELES DIVISION

1ST. DISTRICT

No	STRUCTURE FOUND'N.	SIZE	MAT'L.	ROOF	STORIES	ROOMS	EREC'D	COND.	COST	VALUE	REMARKS
<b>SAN BERNARDINO Cont. -</b>											
31-A	Oxweld Valve Stand	2' x 1' x 4'	Wood					Good			N.E. Cor. Yards
<del>31</del>	<del>A.T. &amp; S.F. SIGN</del>		<del>Wood</del>					<del>Good</del>			<del>near Incenerator</del>
31-B	Watchman's Sillars	4.1 x 5.1 x 6.9	Wood					Good			" Trk. * 37
32	Obst'n. Sign	Standard	Wood					Good			" Trk. * 37
33	Obst'n. Sign	"	"					Good			" Trk. * 37
34	Hospital	Conc. 36.3 x 41.3	Brick	Tile	1		1925	"		Ext. 164' A-61-58	
35	Scale Ho.	Piles 13 x 8 x 8.7					1919	Good			on Trk. 150 Tc
35 A	Obst'n. Sign	Standard	Wood				1918	Good			on Trk. * 457
<del>35</del>	<del>Shed</del>	<del>Sills 10 x 10 x 7</del>	<del>Wood</del>	<del>Compo.</del>	<del>1</del>	<del>1</del>		<del>Fair</del>			<del>951-5th St.</del>
<del>37</del>	<del>Trash Burner</del>	<del>Conc. Dia. 10'</del>	<del>Steel</del>		<del>1</del>	<del>1</del>	1911	<del>Good</del>			
<del>37-A</del>	<del>Shed</del>	<del>8.5 x 6.6</del>	<del>Shin</del>								
<del>38</del>	<del>Wood Shed</del>	<del>Sills 13 x 12 x 7</del>	<del>Wood</del>	<del>Compo</del>	<del>1</del>	<del>1</del>		<del>Fair</del>			<del>951-5th St.</del>
<del>39</del>	<del>Drink Fountain</del>	<del>Pipe</del>	<del>Galv. I.</del>				1918	<del>Good</del>			<del>Trk. * 475</del>
40	Hose Ho.	Sills 6 x 4.2 x 5.2	Wood	Compo	1	1	5-1919	Good			Trk. * 475
40-A	Fabricating Shed	Conc. 61.6 x 41.6	Steel	Corr. I.	1		1929	"	C. 236-29		Trk. * 3
41	F. Hyd. Sign	Standard	Wood				1918	Good			" "
42	Hose Ho.	Sills 5.7 x 7.1 x 5.6	Wood	Compo.	1	1	8-1919	Good			Trk. * 37
42-A	Incinerator	Conc. 14' dia. 54' hi.	Steel-Brick lining	Wire screen			1929	"	C. 134-28		Trk. * 37
43	Rest Ho.	Sills 3.5 x 4 x 4.8	Wood	Compo.	1	1	5-1919	Good			Trk. * 37
44	R-W. Sign.	Standard	Wood					Good			Trk. * 6
45	Hose Ho.	Sills 6 x 4 x 5.2	Wood	Compo!	1	1	7-1917	Good			Trk. * 459
46	F. Hyd. Sign	Standard	Wood				1918	Good			" "
47	Obst'n. Sign	Standard	Wood					Good			Trk. * 41
48	Motor Car Shed	Blocks 9.7 x 11 x 9.4	Wood	Shin.	1	1		Good			Trk. * 10
49	Motor Car Shed	Blocks 12.2 x 8.05 x 9.2	Wood	Shin.	1	8-Stalls	1918	Good			" * 10
49-A	Oxweld Valve Stand	2' x 1' x 4'									
49-B	Lavatory & Locker	Conc. 19.6 x 46 x 12.4	Conc.	Conc.	1	2	1928		C. 301-28		near Trk. 12
50	Raf. W. Sign	Std.	Wood								
50-A	Shed	wood 16 x 10.7 x 10	Frame	Compo	1	1		Fair			
50-B	Hose Ho.	Sills 6 x 4.2 x 5.2	Wood	Compo	1	1	5-1919				" Trk. 17
51-A	Open Shed	Posts, 22 x 15.3 x 8.6	Wood	Paper	1	1					
51-B	Supply Shed	9' ground 10 x 13 x 10	Frame	Galv. I.	1	1					
52	Supply Shed	18 x 11.5 x 10	Frame	Galv. I.	1	1		Good			
53	Water Cooler Ho.	sills 4.7 x 3.7 x 5.6	Wood	Corr. I.	1	1		Good			
54	Stockade Fence	219.3' lg.	Wood				9-1918	Good			Trk. * 51
55-B	Annealing Furnace Bldg	Conc. 37 x 32 x 19	Corr. Iron	Corr. Iron	1	1	4-30-28	New			90' East of blacksmith st
55-C	Scrap Bin	5 x 12 x 1									
55-D	Oil Ho.	3 x 4 x 4	Galv. I.	Galv. I.	1	1					
56	Blacksmith Shop	Conc. 385' x 50 x 15	Wood	Compo.	1	3	1918	Good			
56-A	Urinal	Conc. 5 x 8					2-1926	"	C. 301-26		
57	Drink Fountain	Posts	Galv. I.				1918	"			Trk. * 459
58	Lavatory	Conc. 5 x 15 x 6.3	Wood		1	1	1918	Good			" "
59	Hand Crane	Conc. 38' x 12'	Steel								E. end Tank She

10-27-25 4-30  
 C - 26 49  
 4 - 27  
 9 - 28  
 6 - 29

# BUILDING RECORD LOS ANGELES DIVISION

# 1ST. DISTRICT

NO.	STRUCTURE	FOUND'N.	SIZE	MAT'L.	ROOF	STORIES	ROOMS	EREC'D	COND.	COST	VALUE	REMARKS
<b>— SAN BERNARDINO CONT. —</b>												
60	Tank Car Shop	Conc.	406.5' x 40' x 18.5'	Corr. I.	Corr. I.	1	1	1910	Good			
60-A	Hose Ho.	Sills	5.2 x 5.2 x 6.4'	Wood	Paper							
61	Boat Platform	Sills	22' x 5.5' x 5.5'	Wood					Good			near Trak *51
62	Car Repair Shed	Conc.	1200' x 46' x 22'	Wood	Compo.	1	3	1918	Good			Inc. Width of Staging 12" to 24" C-120-44
63	Material Shed	Conc.	233' x 20.7' x 19.5'	Wood	Corr. I.	1	1	1910				West end used for Apprentices School c. 198-50
63-A	East Swivel Shanty		6' x 4' x 7.8'									Retired G.M.O. 4907-67
64	Cement Ho.	Blks.	12' x 10' x 8'	Corr. I.	Corr. I.	1	1		Good			near Trk. *51
64-A	Coal Ho.		5.5' x 8' x 7'									
65	Car Repair Shed	Conc. Blks.	308' x 40.3' x 23'	Wood	Corr. I.	1	1	1918	Good			Inc. Width of Staging 12" to 24" C-120-44
65-A	Finish Lumber Shed	Conc. Blks.	300' x 50' x 17'	Wood	Compo.	1	2	1919	Good			new Comp. roof 1930
65-A	Paint Room	Sills	16' x 16.2' x 11'					1924				Over Tracks 19-17-21-23
66	B. B. Water Shop	Sills	120' x 43' x 9.7'	Corr. I.	Corr. I.	1	4	1928	Good			c. 167-28
66-A	Coal Ho. at W. End	Conc.	26' x 16.5' x 9.6'	Corr. I.	Galv. I.	1	1	1919	Good			near Trk. *135
69	Hose Ho.	Sills	6' x 4.7' x 5.2'	Wood	Compo.	1	1		Good			near Trk. *1
69	Hose Ho.	Sills	8.2' x 6.3' x 5.7'	Wood	Wood	1	1		Good			near Trk. *1
70	Drink Fountain	Pipes		Galv. I.				1918	Good			near Trk. *1
71	R-W. Sign		Standard	Wood					Good			near Trk. *12
72	Acid Shed	Sills	7.7' x 12' x 5.4'	Corr. I.	Corr. I.	1	2	1919	Good			R-4022-48
73	Scrap Bin	Sills	193.7' x 19' x 4'	Wood				1918				Removed
74	Platform	Sills	33.4' x 4.5' x 5'	Wood	Corr. I. Comp.	12-22	C-192-23.		Good			near Trk. *51
75	Car Booth	Sills	9.2' x 34' x 7.2'	Wood	Wood	1	1		Fair			near Trk. *51
76	Park Fence			Pipe					Good			" Beg. Loop
77	Drink Fountain	Pipes		Galv. I.				3-1920	Good			" Trk. *35
78	Signal Dept. Supply Ho.	Sills	14.3' x 28.3' x 8'	Wood	Compo.	1	1		Good			650' East of New Store Ho. 1
79	Tank	Sills	30.2' x 10' x 7.7'	Wood	Shin.	1	2		Good			West end Matt. Shed
79-A	Oil Ho.	Sills	7.1' x 5.1' x 7.8'		board							
80	Hose Ho.	Sills	6' x 4.2' x 5'	Wood	Compo.	1	1	5-1918	Good			
81	Asphalt Furnace	Brick	5.3' x 5.3' x 4.8'	Brick				1918	Good			
82	Toilet	Conc.	12.2' x 19.2' x 7.3'	Wood	Shin.	1	2	3-1918	Good			retired 1924
83	Air Tank	Conc.		Steel					Good			S.E. Cor. Coach Shop
84	Car Shop	Conc.	134' x 27.5' x 21.7'	Brick	Compo.	1	2	1-1918	Good			
85	Lavatories	Conc.	109' x 26' x 17'	Brick	Compo.	1	1	3-1918	Good			Ext. E. 9- C. 223-26
86	Scrap Lumber Bin		9.4' x 39' x 3'	Wood				1918	Good			new roof 1930
87	Hose Ho.	Sills	6' x 8.3' x 6'	Wood	Wood	1	1		Good			
88	Wheel Ho.	Conc.	130' x 70' x 21'	Corr. I.	Corr. I.	1	3	1913	Good			Ext. 50' 1939 c. 194-37
89	Sign Store Ho.	Sills	20.2' x 20.2' x 9.4'	Corr. I.	Corr. I.	1	1	R-4179-33	Good			630' East of New Store Ho. E)

Rev-10-20-26  
 4-27  
 12-28  
 6-27  
 11-30

9-31 7-51  
 12-33 4-63  
 12-37  
 49

# BUILDING RECORD LOS ANGELES DIVISION

## 1ST. DISTRICT

No	STRUCTURE	FOUND'N.	SIZE	MAT'L.	ROOF	STORIES	ROOMS	FREC'D	COND.	COST	VALUE	REMARKS
<b>- SAN BERNARDINO Cont. -</b>												
90	Tool Ho.	Sills	16 x 12 x 7	Wood	Shin.	1	1		Fair			680' East of New Store Ho With 4'5" x 12' Scrap Bin
91	Toilet		4 x 5 x 7	Wood	Compo							
91-A	Forge Shed	ground	19 x 13.5 x 12	Wood	Corr. I.	1	1		Fair			
<del>92</del>	<del>Gar Body</del>	<del>Sills</del>	<del>28 x 8.5 x 7.4</del>	<del>Wood</del>	<del>Wood</del>	<del>1</del>	<del>1</del>		<del>Fair</del>			<del>680' East of New Store Ho</del>
93	Tool Room	Sills	12.2 x 8.2 x 6.5	Wood	Shin	1	1		Good			
94	Lumbr. Fore. Off.	Sills	16 x 18 x 10	Corr. I.	Corr. I.	1	1		Good			
95	Planing Mill	Conc.	220 x 80 x 22.5	Brick	Compo.	1	1	1918	Good			
96	Garage	Conc.	22.5 x 80	Corr. I.	Corr. I.	1	1	1927	Good	C. 132-27		Conc. Floor.
97	Material Rack	Conc.	37.6 x 27 x 6	Wood					Good			
98	Material Rack	Conc.	18.5 x 2.5 x 6	Wood					Good			
<del>99</del>	<del>Gasoline Ho.</del>	<del>Conc.</del>	<del>3 x 4.7 x 5</del>	<del>Wood</del>	<del>Wood</del>	<del>1</del>	<del>1</del>		<del>Good</del>			
<del>100</del>	<del>Sign</del>	<del>Std.</del>							<del>Good</del>			
101	Scrap Lum. Bin		44 x 18.3 x 3.5	Wood		1	1	1918	Good			
102	Acid Ho.	Conc.	147.2 x 32 x 18.5	Brick	Compo.	1	4	1918	Good			
103	Hose Ho.	Sills	7.2 x 5.4 x 5.5	Wood	Wood	1	1		Good			
104	Transfer Table							1902	Good			
105	Coach Paint Shop	Conc.	90 x 278.4 x 22.5	Brick	Tile	1	2	1902	Good			Vent fans placed per C-101-52
106	Transfer Table	Conc.	11 x 113	Conc.				1918	Good			
107	Battery Shop	Conc.	52 x 32 x 10	Brick	Conc. Tile	1	4	1918	Good			O-6281-Comp. 8-41 Formerly Dry kiln
107-A	Lry Kiln	Conc.	52 x 31.7 x 10	"	"	1	1	1922	"			PAC. 210-22.
<del>108</del>	<del>Store Ho.</del>	<del>Sills</del>	<del>20.4 x 34.3 x 6</del>	<del>Wood</del>	<del>Compo</del>	<del>1</del>	<del>1</del>		<del>Good</del>			
<del>109</del>	<del>Platform</del>	<del>Sills</del>	<del>270 x 47.8 x 1.5</del>	<del>Wood</del>					<del>Good</del>			
<del>110</del>	<del>Sign</del>								<del>1919</del>	<del>Good</del>		
111	Office	Conc.	4.7 x 9.2 x 7.5	Wood	Compo	1	1	1918	Good			
112	Transfer Table	Conc.	11 x 113	Conc.				1918	Good			
<del>113</del>	<del>Store Ho.</del>	<del>Sills</del>	<del>100 x 30.2 x 14.5</del>	<del>Corr. I.</del>	<del>Corr. I.</del>	<del>1</del>	<del>1</del>		<del>Good</del>			
114	Pattern Shop	Brick	30 x 60.3 x 17.4	Brick	Compo	1	1		Good			
<del>115</del>	<del>Sand Ho.</del>	<del>Sills</del>	<del>37 x 16 x 7</del>	<del>Wood</del>	<del>Wood</del>	<del>1</del>	<del>1</del>		<del>Good</del>			
116	Drink Fountain	Pipes		Galv. I.				1918	Good			
117	Park							1919				S. end Viaduct
<del>118</del>	<del>Coal Shed</del>	<del>Sills</del>	<del>20 x 8.2 x 10.5</del>	<del>Wood</del>	<del>Corr. I.</del>	<del>1</del>	<del>1</del>		<del>Good</del>			
<del>119</del>	<del>Platform</del>	<del>Sills</del>	<del>116.3 x 50.3 x 1</del>	<del>Wood</del>					<del>Good</del>			

4 - 1927  
6 - 27 49  
7 - 47  
5 - 24 - 54



# BUILDING RECORD LOS ANGELES DIVISION

1ST DISTRICT

NO.	STRUCTURE FOUND'N.	SIZE	MAT'L.	ROOF	STORIES	ROOMS	EREC'D	COND.	COST	VALUE	REMARKS
<b>- SAN BERNARDINO Cont. -</b>											
120	BrAA-82										
<del>121</del>	<del>Battery Ho.</del>	<del>Brick</del>	<del>223' x 110' x 12'</del>	<del>Corr. I.</del>	<del>Corr. I.</del>	<del>1</del>	<del>3</del>	<del>Good</del>			<del>Destroyed by Fire 2-2-40</del>
<del>121A</del>	<del>Garage</del>	<del>Conc.</del>	<del>223' x 80' x 12.5'</del>	<del>Reinf. Conc.</del>	<del>Conc. Slab</del>	<del>1</del>	<del>1</del>	<del>Good</del>			<del>50' addition, comp. 1-5-26 Plan C.E.L. 190-17832</del>
<del>122</del>	<del>Exam. Store Ho.</del>	<del>Sills</del>	<del>7' x 7' x 8.6'</del>	<del>Corr. I.</del>	<del>Tin</del>	<del>1</del>	<del>1</del>	<del>Good</del>			
<del>123</del>	<del>Sign</del>										
<del>124</del>	<del>Platform</del>	<del>Sills</del>	<del>12' x 30' x</del>	<del>Wood</del>				<del>Good</del>			
<del>125</del>	<del>Garage</del>	<del>Posts</del>	<del>82' x 38' x 8'</del>	<del>Wood</del>	<del>Compo</del>	<del>1</del>	<del>1</del>	<del>Good</del>			<del>Ext. 3-1918</del>
<del>126</del>	<del>Scale Dept.</del>	<del>Conc.</del>	<del>20' x 40.4' x 14.6'</del>	<del>Corr. I.</del>	<del>Corr. I.</del>	<del>1</del>	<del>1</del>	<del>Good</del>			
<del>127</del>	<del>Garage</del>	<del>Conc.</del>	<del>23.6' x 12.9' x 10'</del>	<del>Wood</del>	<del>Compo.</del>	<del>1</del>	<del>1</del>	<del>Good</del>	<del>7-1925</del>		
<del>128</del>	<del>Garage</del>	<del>Sills</del>	<del>19.7' x 20.3' x 7.7'</del>	<del>Wood</del>	<del>Compo.</del>	<del>1</del>	<del>1</del>	<del>Good</del>			
<del>129</del>	<del>Sign</del>										<del>Moved to New Store Ho. Yard</del>
<del>130</del>	<del>Elec. Dept.</del>	<del>Sills</del>	<del>39' x 56.5' x 11.5'</del>	<del>Wood</del>	<del>Shin.</del>	<del>1</del>	<del>2</del>	<del>Fair</del>			
<del>131</del>	<del>Sub. Gas Tank</del>		<del>34' x 12'</del>	<del>Steel</del>					<del>9-1917</del>		<del>Moved to New Store Ho. Yard</del>
<del>132</del>	<del>Flue Shed</del>	<del>Conc.</del>	<del>96' x 28' x 12.7'</del>	<del>Wood</del>	<del>Compo.</del>	<del>1</del>	<del>1</del>	<del>Good</del>	<del>6-1919</del>		
<del>133</del>	<del>Garage</del>	<del>Conc.</del>	<del>26.8' x 10.5' x 7.7'</del>	<del>Wood</del>	<del>Compo.</del>	<del>1</del>	<del>1</del>	<del>Good</del>			
<del>134</del>	<del>Police Sta.</del>	<del>Sills</del>	<del>124' x 14.2' x 10'</del>	<del>Wood</del>	<del>Shin.</del>	<del>1</del>	<del>1</del>	<del>Good</del>			
<del>135</del>	<del>Bicycle Shed</del>	<del>Sills</del>	<del>21.6' x 35.3' x 6.7'</del>	<del>Wood</del>	<del>Compo</del>	<del>1</del>	<del>1</del>	<del>Good</del>			
<del>136</del>	<del>Sign</del>										
<del>137</del>	<del>Platform</del>		<del>96' x 13' x</del>	<del>Wood</del>				<del>Good</del>			
<del>138</del>	<del>10" Water Crane</del>	<del>Conc.</del>		<del>Iron</del>	<del>(See Water Service Record)</del>			<del>1918</del>	<del>Good</del>		
<del>139</del>	<del>10" Water Crane</del>	<del>Conc.</del>		<del>Iron</del>	<del>"</del>	<del>"</del>	<del>"</del>	<del>1918</del>			
<del>140</del>	<del>Flue Shed</del>		<del>22' x 49.2' x 8'</del>	<del>Corr. I.</del>	<del>Corr. I.</del>	<del>1</del>	<del>1</del>	<del>Good</del>			
<del>140A</del>	<del>Time Keepers Off. &amp; Plat.</del>		<del>8.2' x 16.7' x 8'</del>	<del>Wood</del>	<del>Wood</del>	<del>1</del>	<del>1</del>	<del>Good</del>	<del>1919</del>		
<del>141</del>	<del>Park</del>										
<del>142</del>	<del>Coal Ho.</del>	<del>Sills</del>	<del>38.3' x 25.3' x 11'</del>	<del>Wood</del>	<del>Compo.</del>	<del>1</del>	<del>1</del>	<del>Good</del>			
<del>142A</del>	<del>Fire Road Sign</del>										
<del>143</del>	<del>Hospital</del>	<del>Sills</del>	<del>22.3' x 29.1' x 10'</del>	<del>Wood</del>	<del>Shin</del>	<del>1</del>	<del>3</del>	<del>Good</del>			
<del>144</del>	<del>Fire &amp; Recreation Hall</del>	<del>Conc.</del>	<del>124.5' x 50'</del>	<del>Brick</del>	<del>Tile</del>	<del>2</del>		<del>1925</del>	<del>"</del>		
<del>145</del>	<del>Fire Hall</del>	<del>Conc.</del>	<del>24.5' x 40.5' x 21.7'</del>	<del>Wood</del>	<del>Compo.</del>	<del>2</del>	<del>3</del>	<del>Good</del>			
<del>145</del>	<del>Park</del>										
<del>147</del>	<del>Platform</del>	<del>Posts</del>	<del>3' hi.</del>					<del>Good</del>			
<del>148</del>	<del>Platform</del>		<del>323' x 60' x 4'</del>	<del>Wood</del>				<del>Good</del>			
<del>149</del>	<del>Fence</del>		<del>265' x 9'</del>	<del>Wood</del>				<del>Good</del>			
<del>150</del>	<del>Sign</del>							<del>8-1917</del>			<del>L. St. Entrance</del>

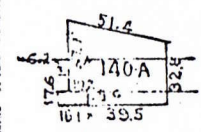

1/1/25      4/11/39  
 10/21/25    3-30  
 4-27        19  
 6-31

# BUILDING RECORD LOS ANGELES DIVISION

## 1ST DISTRICT

NO	STRUCTURE	FOUND'N.	SIZE	MAT'L.	ROOF	STORIES	ROOMS	EREC'D	COND.	COST	VALUE	REMARKS
<b>- SAN BERNARDINO Cont. -</b>												
<del>151</del>	<del>Old Store Ho.</del>	<del>Posts</del>	<del>80.2 x 48 x 14.2</del>	<del>Wood</del>	<del>Shin.</del>	<del>1</del>	<del>3</del>		<del>Good</del>			
152	Passenger Depot							1918				2 Refrig. Ret. in Harv. House R-4208-42.
<del>153</del>	<del>Store Ho.</del>	<del>Sills</del>	<del>24.3 x 10.7 x 8.5</del>	<del>Wood</del>	<del>Compo.</del>	<del>1</del>	<del>2</del>		<del>Good</del>			
154	Oil Ho.	Conc.	108.7 x 50 x 16.5	Conc.	Compo	1	2	1913	Good			R-4752-66 Removed SOME OIL TANKS 1ST FLOOR - G.M.O. 9187-66 - New Oil Tank
155	Transfer Table	Conc.	120.17 x 576	Conc.				1925	"			
156	New Store Ho.	Conc.	313.5 x 50.8 x 16.4	Conc.	Compo	2	8	2-1909	Good			1st/2nd Stories Remodel New Store Ho. Extensi A-578-61 Cooling System A-529-59 opposite Depot, with 300' x 60' platform
<del>156-A</del>	<del>Oil Shed</del>	<del>Conc.</del>	<del>30 x 23 x 10.3</del>	<del>Steel</del>	<del>Galv. l.</del>	<del>1</del>	<del>1</del>		<del>"</del>			
157	Oil Shed	Conc.	30 x 23 x 10.3	Steel	Galv. l.	1	1	1925	"			
158	Waste Bldg. & Ref. Stop	Conc	80 x 26	Conc	Conc	1	2	12-24	"			
159	Oil Storage Tank	Conc.	40.5 x 14.67 x 11.5	Conc	Conc			8-25	"			
159-A	Pump Ho.	Conc.	12.58 x 8.67 x 6	Conc	Conc	1	1	8-25	"			
159-B	Oil Sealing Tank	Conc	12 x 22 x 6.5	Conc	Conc			8-25	"			
160	Struct. Metal & Flue Bldg.	Conc.	102 x 193.5	Steel	Compo			24	"			28' x 195' Lean-to addn. Const. 1971 - C-168-44.
161	Flue Shop	Conc.	45 x 160	Steel	Compo			24	"			
161-A	Flue Rafter	Conc	See Sketch	Corr. Asbestos	Rubberoid	1	5	1-25	"			
161-B	Rafter Ho.	Paving	10.5 x 7 x 7	Wood	Compo	1	1		"			
162	Oil Cellar		17.5 x 14.5 x 1	Conc.	Compo				Good			
163	Platform	Conc	65 x 18	Conc.				25	"			
163-A	Blair Shed	ground	8.7 x 8 x 7	Pipe	Corr. l.	1	1	10-26	"			traction motor shop A-541-64
164	Blair Ho.	Conc.	110 x 25.3 x 18	Conc.	Compo				"			
165	2-Bicycle Sheds	Wood	19 x 6.1 x 8	Wood	Compo	1	1	-25	"			
166	Oil Storage Tank	Conc.	40.5 x 14.67 x 11.5	Conc.	Conc	1	1	8-25	"			
167	Pump Ho.	Conc	12.58 x 8.67 x 6	Conc.	Conc.	1	1	8-25	"			
168	Waste Paper Ho.	Posts	31.8 x 38.7 x 7.7	Corr. l.	Compo	1	1		Good			
169	Platform	Sills	<del>127.4 x 12.82</del> 35 x 17.53									See Map
170	Coke Bin		82.3 x 15 x 10.2	Wood					Fair			
171	Sign Post											
172	Platform	Sills										See Map
173	Fire House Ho.	Sills	5 x 7.9 x 6	Wood	Wood	1	1		Good			
174	Store Ho.	Sills	<del>20.8 x 13.7 x 7.5</del> Addn. 2.3 x 9.8 x 8	Wood	Compo.	1	3		Good			
175	Store Ho.	Platfm.	<del>55.2 x 27.52</del> 25.2 x 24.7	Corr. l.	Corr. l.	1	2		Good			
176	Hot Water Vat.	Conc.	14 x 14									
177	Tin Shop	Conc.	50.3 x 125.7 x 19	Corr. l.	Corr. l.	1	2		Good			
178	Flue Storage Shed	Posts-Sills	81 x 19.5 x 12.6	Wood	Compo	1	1		Good			
179	Scrap Bin	Posts	29 x 15 x	Wood					Good			Avg. width
180	Boff Bin	Sills	18.1 x 14 x	Wood					Good			

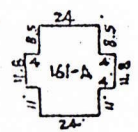

11/1/25  
11/1/25  
Rev. 10/20/26

4-1927  
6-1929  
9-42  
49

# BUILDING RECORD

# LOS ANGELES DIVISION

# 1 ST DIST.

NO	STRUCTURE	FOUND'N	SIZE	MAT'L	ROOF	STORIES	ROOMS	EREC'D	COND.	COST VALUE	REMARKS
<b>— SAN BERNARDINO Cont. —</b>											
<del>180-A</del>	<del>Sign</del>	<del>Post</del>									
<del>181</del>	<del>Motor Car Ho.</del>	<del>Sills</del>	<del>7.7 x 53.5 48.6 x 39.13</del>	<del>18.5 Brick</del>	<del>Corr. I.</del>	<del>1</del>			<del>Good</del>		
	<del>Boiler Shop</del>		<del>91.3 x 150.7 110 x 201.3</del>	<del>25.5 Coff. I.</del>		<del>1</del>	<del>3</del>		<del>Good</del>		
<del>182</del>	<del>Sub. Sta.</del>	<del>Sills</del>	<del>14 x 16 x 9.6</del>	<del>Coff. I.</del>	<del>Coff. I.</del>	<del>1</del>	<del>1</del>		<del>Good</del>		
<del>183</del>	<del>Transfer Table</del>	<del>Conc.</del>	<del>7 x 21.7</del>	<del>Wood</del>							
<del>184</del>	<del>Scrap Bin</del>	<del>Sills</del>	<del>8.3 x 7.4</del>	<del>Wood</del>					<del>Fair</del>		
<del>185</del>	<del>Stripping Shed</del>	<del>Posts</del>	<del>64.3 x 17.8 175.9 x 37.8</del>	<del>18.7 Wood</del>	<del>Corr. I.</del>	<del>1</del>	<del>1</del>		<del>Good</del>		
<del>186</del>	<del>Platform</del>	<del>Sills</del>	<del>14 x 34.5</del>	<del>Wood</del>					<del>Fair</del>		
<del>187</del>	<del>Privy</del>	<del>Sills</del>	<del>10 x 30.2 x 7</del>	<del>Wood</del>	<del>Shin</del>	<del>1</del>	<del>2</del>		<del>Good</del>		
<del>188</del>	<del>Transformer</del>	<del>Posts</del>							<del>Good</del>		
<del>189</del>	<del>Elev. Oil Tank</del>	<del>Posts</del>	<del>5.3 x 13 x 11</del>						<del>Good</del>		
<del>190</del>	<del>Fire Hose Ho.</del>	<del>Sills</del>	<del>7 x 6 x 5</del>	<del>Wood</del>	<del>Wood</del>	<del>1</del>	<del>1</del>		<del>Good</del>		
<del>191</del>	<del>Urinal</del>	<del>Conc.</del>	<del>6 x 30</del>	<del>Wood</del>					<del>Good</del>		
<del>192</del>	<del>Oven</del>	<del>Conc.</del>	<del>12.2 x 11.7 x 5.5</del>	<del>Steel</del>	<del>Corr. I.</del>	<del>1</del>	<del>1</del>		<del>Good</del>		
<del>193</del>	<del>Sand Ho.</del>	<del>Sills</del>	<del>11 x 20 x 15</del>	<del>Wood</del>	<del>Compo.</del>	<del>1</del>	<del>1</del>		<del>Good</del>		
194	Sign			Wood					Good		
<del>195</del>	<del>Scrap Bin</del>	<del>Sills</del>	<del>13.2 x 36.8</del>	<del>Wood</del>	<del>Wood</del>				<del>Good</del>		
196	Shed	Blocks	16.2 x 7.3 x 7	Wood	Wood	1	1	12-1919	Good		
<del>197</del>	<del>Sign</del>	<del>Post</del>		<del>Wood</del>					<del>Good</del>		
<del>198</del>	<del>Platform</del>	<del>Sills</del>	<del>20.3 x 69.7</del>	<del>Wood</del>					<del>Fair</del>		
<del>199</del>	<del>Sanding Pit</del>	<del>Conc.</del>						3-1916	<del>Good</del>		
200	Park	Conc. curb						1919	Good		
<del>201</del>	<del>Platform</del>	<del>Sills</del>	<del>43 x 12.5</del>	<del>Wood</del>					<del>Good</del>		
<del>202</del>	<del>Platform</del>	<del>Sills</del>	<del>42 x 14</del>	<del>Wood</del>					<del>Good</del>		
<del>203</del>	<del>Platform</del>	<del>Sills</del>	<del>47 x 13.7</del>	<del>Wood</del>					<del>Good</del>		
<del>204</del>	<del>Office</del>	<del>Sills</del>	<del>34 x 8.8 x 7.8</del>	<del>Wood</del>	<del>Wood</del>	<del>1</del>	<del>1</del>		<del>Good</del>		
<del>204-A</del>	<del>Crane</del>	<del>Conc.</del>	<del>18.5 x 5</del>	<del>Steel</del>					<del>Good</del>		
205	Boiler Shop	Conc	67.3 x 165.9	Conc-Steel	Compo	1		1925	Good		
205-A	Plate Furnace Bldg.	Conc	27 x 14.67 x 11	Steel	Corr. I.	1	1	1925	"		
206	Transfer Table	Conc.	64.5 x 73.1	Wood	see sketch				Good		
207	Office	Conc.	17.4 x 7.4 x 7.6	Wood	Wood	1	1		Good		

#206

535'	195'
orig Pit Built 1900	
Ext Sep. 1917	
P.A.C. 144-17	
Widened P.A.C. 144-21	

1/14/25 4-1927  
10/14/25 49

BUILDING RECORD

LOS ANGELES DIVISION

1 ST DIST.

No	STRUCTURE	FOUND'N	SIZE	MAT'L	ROOF	STORIES	ROOMS	EREC'D	COND.	COST	VALUE	REMARKS
<b>- SAN BERNARDINO Cont. -</b>												
208	Platform											
<del>208-A</del>	<del>Fire Brick Storage</del>	<del>Conc. Platfm</del>	<del>24.5 x 120</del>	<del>Steel frame</del>	<del>Corr. I</del>			1926	Good		C. 199-26.	
<del>209</del>	<del>Air Tank</del>	<del>Conc.</del>							Good			
210	New Mach. Shop	Conc.	208.5 x 675 x	Conc. & Steel	Compo.	1	1	1924	Good		C. 469-23	
211	Car Repair Shed	Sills	34.6 x 12.3 x 10.8	Wood	Shin.	1	3	1918	Good			
212	Blue Print Room	Sills	8.9 x 26.2 x 8.5	Wood	Compo.	1	1		Good			
<del>213</del>	<del>Bicycle Shed</del>	<del>Sills</del>	<del>60.2 x 7 x 6.5</del>	<del>Wood</del>	<del>Wood</del>	<del>1</del>	<del>1</del>	<del>1918</del>	<del>Good</del>			
214	Ice Ho.	Sills	9 x 34.3 x 8	Wood	Compo.	1	1	1918	Good			
215	Freight Ho.	Posts	41 x 32 x 14	Wood	Shin.	1	9 (Auth. 4134-R-18)		Good	(Covered Platform enclosed)		18-378 17-362 83-10102
<del>216</del>	<del>Island Platfm.</del>	<del>Posts</del>	<del>650 x 12 x 3.3</del>	<del>Wood</del>				R. 4624-37	Good			
217	Foot Ho.	Sills	32' x 10.6 x 7.3	Wood	Shin.	1	1		Good			
<del>217-B</del>	<del>"</del>	<del>"</del>	<del>32' x 10.6 x 7.3</del>	<del>Wood</del>	<del>Shin.</del>	<del>1</del>	<del>1</del>		<del>Good</del>			
<del>217-A</del>	<del>Platform</del>	<del>Sills</del>	<del>134.6 x 88.9 x</del>						Good	Abandoned	C. 469-23	
<del>218</del>	<del>Elec. Welding Ho.</del>	<del>Sills</del>	<del>205 x 38.2 x 9</del>	<del>Wood</del>	<del>Compo.</del>	<del>1</del>	<del>1</del>	<del>12-1918</del>	<del>Good</del>			
<del>219</del>	<del>Gas Ho.</del>	<del>Sills</del>	<del>3 x 3 x 5</del>	<del>Iron</del>	<del>Iron</del>	<del>1</del>	<del>1</del>		Good			
<del>220</del>	<del>Wheel Crane</del>	<del>Conc.</del>		<del>Iron</del>					Good			
<del>221</del>	<del>Head Light Ho.</del>	<del>Sills</del>	<del>152 x 9.2 x 6</del>	<del>Wood</del>	<del>Compo.</del>	<del>1</del>	<del>1</del>		Good	Abandoned	C. 469-23	
<del>221-A</del>	<del>Time Clock</del>	<del>Conc. Blocks</del>	<del>41.5 x 52 x 4</del>					5-23	Good			
<del>222</del>	<del>Water Crane</del>								1918	Good		
223	Water Crane								1918	Good		
<del>223-A</del>	<del>Urinal</del>	<del>Conc.</del>	<del>19.5 x 5 x 6.7</del>	<del>Wood</del>	<del>Corr. I.</del>	<del>1</del>	<del>1</del>		Good	Abandoned	C. 469-23	
<del>224</del>	<del>Sign</del>	<del>Post</del>							Good			
<del>225</del>	<del>Laboratory</del>	<del>Conc.</del>	<del>30' x 26'</del>	<del>Brick</del>	<del>Shing.</del>	<del>1</del>	<del>1</del>	8-1925	Good			(18' of Bldg removed '26 (East 30' Ext'n. 8-169-23; Comp. 8-15 formerly N° 204)
225	Laboratory	Conc.	92.6 x 26 x 11.2	Brick	Shin.	1	2		Good			
<del>226</del>	<del>Fire &amp; Tin Shop</del>	<del>Conc.</del>	<del>67.3 x 21.4 x 20.6</del>	<del>Fab'd. Steel</del>	<del>Feit. Tar</del>	<del>1</del>	<del>1</del>	1925	"			
<del>226-A</del>	<del>Garret Strg. Bldg</del>	<del>Conc.</del>	<del>12.6 x 30.1 x</del>	<del>Corr. I.</del>	<del>Corr. I.</del>	<del>1</del>	<del>1</del>	1925	"			
<del>226-B</del>	<del>"</del>	<del>"</del>	<del>12.6 x 30.1</del>	<del>Corr. I.</del>	<del>Corr. I.</del>	<del>1</del>	<del>1</del>	1925	"			
<del>226-C</del>	<del>Eye Mtg. Platfm</del>	<del>"</del>	<del>14 x 14' B. Platf. x 4</del>	<del>Conc.</del>		<del>1</del>	<del>1</del>	1925	"			
227	Fire Hose Ho.	Sills	6 x 8.2' x 6	Wood	Wood	1	1		Good	PAC. 371-21		Apprentice School on 2nd Floor
228	Office Laboratory	Conc.	69 x 80'	Conc.	Shin.	2			Good	PAC. 73-21		C. 469-23.
<del>228-A</del>	<del>Lockers</del>	<del>Conc.</del>	<del>40 x 7</del>	<del>Steel</del>	<del>Shin.</del>	<del>1</del>	<del>1</del>	3-1922	Good	PAC. 73-21		
<del>228-B</del>	<del>Blacksmith Shop</del>	<del>Conc.</del>	<del>508.8 x 80' x 28.5</del>	<del>Steel frame</del>		<del>1</del>	<del>1</del>	3-1922	Good	PAC. 73-21		
<del>228-D</del>	<del>Scrap Bin</del>	<del>Ground</del>	<del>12 x 16 x 4</del>	<del>Wood</del>		<del>1</del>	<del>1</del>		Good			
230	Crane Shed	Conc.	44.79 x 102	Conc. Steel	Compo.	1		1925	"			(C. 286-29 N.B.S. Sides enclosed & new rec (A-288-67 S&W Sides enclosed)
231	Shimp	Wood	19 x 18	Wood					Fair			
232	Carbide Ho.	Sills	9.2 x 8 x 8	Wood	Compo.	1	1	6-1919	Good			
<del>233</del>	<del>Scrap Bin</del>	<del>Posts</del>	<del>42.2 x 12.8 x 4.8</del>	<del>Wood</del>					Good			Removed 8-11-26
234	Stamp	Wood	18 x 18	Wood					Fair			
<del>234-A</del>	<del>Bar &amp; Iron Bldg</del>	<del>Conc.</del>	<del>192.6 x 24 x 9</del>	<del>Wood</del>		<del>1</del>	<del>1</del>	3-1922	Good	PAC. 73-21		(Converted Stalls 1 to 12 inc for use as Battery Shop & St 13 & 14 for Battery Storage, C.
235	Round Ho.	Conc.	52 35 Stalls	Conc.	Compo.			1908	Good			
<del>234-B</del>	<del>Bar &amp; Iron Bldg</del>	<del>Conc.</del>	<del>155.5 x 24</del>						Good			
234-C	Hose Reel Ho.	Paving	6.3 x 8.3 x 6	Wood	Compo	1	1					
234-D	Bolt Rack	"	4.8 x 2.4 x 6	Wood	Wood							
234-E	"	"	4.8 x 2.4 x 6	"	"							
234-F	Locker	"	6.8 x 2.4 x 7	Steel	Steel	1	4					

See Water Service Record

Rev. 17-29  
4-30  
11-37

BUILDING RECORD

LOS ANGELES DIVISION

1 ST DIST.

NO.	STRUCTURE	FOUND'N	SIZE	MAT'L	ROOF	STORIES	ROOMS	ERECD	COND.	COST	VALUE	REMARKS
<b>SAN BERNARDINO Cont.</b>												
235-A	Turntable											
235-B	Oil Tank Pit	Submerged	34.4 x 12.2'									
235-C	Ash Bin		11.2 x 21									
235-D	Scrap Iron Platform		37.3 x 5.7 x 4.7'									
235-E	Foamite Eng. Ho.	Blocks	6' x 6' x 7'	Wood	Wood	1	1					236-237 Retired
238	Air Tanks	Posts	2.7 dia.						Good			
239	Sign	Post		Wood					Good			Removed 8-11-26
240	Bicycle Shed	Sills	9 x 45.7 x 6.5	Wood	Wood	1	1		Good			Abandoned C. 469-23
241	Br. AA-82											
242	Gas Ho.	Sills	3 x 3 x 7.5	Iron	Iron	1	1		Good			
243	Oil Trap	Conc.	120.9 x 18.5 x 1.8	Conc.	Wood				Good			
244	Hose Ho.	Posts	3.4 x 4 x 3.7	Wood	Wood				Good			
245	R. Ho. Office	Sills	34.2 x 24.3 x 12	Wood	Compo.	1	6		Good			Ext. 12' 10-1916
246	Oil Trap	Conc.	8 x 8	Conc.	Wood				Good			
247	Oil Reservoir		22 x 15 x 1.5	Conc.	Wood				Good			
248	Platform	Posts	43 x 12 x 37	Wood					Good			Moved to Anaheim.
250	Oil Column		6"						Good			
251	Oxweld Bldg.	Conc.	25.5' x 88'	Conc.					Good			Owned by Oxweld Secy. Cont. No. 44556-12-24
251-A	Sub Station	Conc.	20' x 16' (Plat. 1720) 6" (Conc.)	Steel				1923	"		C-469-23	
252	Oil Column		6"									
252-A	Power Ho.	Conc.	12 x 12 x 10	Steel	Corr. I	1	1					Owned by Oxweld Cont. No. 44556
252-B	Oxweld Ho.	Conc.	10"									
253	Water Col.	Conc.										
254	Yard Office	Conc.	80.3 x 30.3 x 10.5	Wood	Compo	1	4	9-1916	Good	Ext. 40'	C. 155-25.	
255	Water Crane		10"						Good			
256	Tanker	Sills	18.7 x 11.2 x 8	Wood	Compo	1	1	2-1917	Good			
257	Oil Meter Ho.	Sills	5.6 x 6 x 6	Wood	Corr. I.	1	1		Good			
258	Oil Reservoir		18.8 x 18.6 x 1.5	Conc.	Wood				Good			
258-A	Eng'rs Supply Ho.	Conc.	28' x 40' x 10'	Conc.	Compo	1	2	11-1926	Good			Auth O-350-26. 11-1926
259	Locker Room	Sills	71.08 x 15.3 x 8.6	Wood	Compo.	1	1	11-1917	Good			Ext. 8-16-26-Under Mt Vernon I Ext. 24.55' C-211-58
260	Eng. Platf'm.	Sills	123 x 30.6 x 1	Wood					Good			
261	Bicycle Shed	Posts	14.2 x 12.1 x 7.6	Wood	Wood	1	1	4-1918	Good			Ret. 11-27 c-211-58
262	Engine Rest Room	Sills	16.1 x 8.5 x 7.4	old Caboose	Paper	1	1	-27				
263	Motor Car Ho.	Sills	30.3 x 12.3 x 9.9	Wood	Shitt.	1	1		Good			REF. ON PLACE 12-29-29-58
263-A	Coal Ho.		8 x 10 x 7	Wood	Inc-Fop.	1	1	4-1923				
263-B	Treatment Plant	Sills	16.2 x 10.2 x 11.3	Wood	Shitt.	1	2		Good			Removed 8-11-26
263-A	Car Wash	Blocks	8.6' x 28.6' x 6'	"		1	1	7-1924	Good		C. 581-24	Used for Rd. Ho. Record
264	Water Tank	Conc.	24'						Good			
265	Water Tank	Conc.	24'						Good			
265-A	Organ Motor Ho.	Sills	13 x 23 x 13'	Wood	Compo.	1	1	1924	Good			

For 252-A 252-B  
252-C  
See Pg. 24-E

See Water Service Record

3-15-24 4-1926 49  
4/1/25 4-27 3-35  
4/2/25 5-21  
12-47

BUILDING RECORD

LOS ANGELES DIVISION

1 S. DIST

No	STRUCTURE	FOUND'N	SIZE	MAT'L	ROOF	STORIES	ROOMS	REC'D	COND.	COST	VALUE	REMARKS
<b>- SAN BERNARDINO Cont. -</b>												
<del>266</del>	<del>Car Insp. Ho.</del>	<del>Conc.</del>	<del>40.3 x 30.3</del>	<del>Wood</del>	<del>Compo.</del>	<del>1</del>	<del>4</del>	<del>5</del>	<del>1918</del>	<del>Good</del>		<del>Removed R 4002-48</del>
<del>266-A</del>	<del>Crane Shed</del>	<del>Blocks</del>	<del>30.2 x 30 x 7</del>	<del>Wood</del>	<del>Compo.</del>	<del>1</del>	<del>1</del>					
<del>267</del>	<del>Elev. Oil Tank</del>	<del>Bents</del>	<del>10.2 x 10.2 x 9</del>	<del>Steel</del>				<del>2-</del>	<del>1926</del>	<del>Good</del>		
<del>268</del>	<del>Reservoir</del>	<del>Conc.</del>	<del>26.2 x 26 x 7.5</del>	<del>Conc.</del>	<del>Shin.</del>					<del>Poor</del>		
<del>269</del>	<del>Pump Ho.</del>	<del>Conc.</del>	<del>20.2 x 35 x 14.2</del>	<del>Goff. l.</del>	<del>Corr. l.</del>	<del>1</del>	<del>1</del>			<del>Good</del>		
<del>269-A</del>	<del>Hose Ho.</del>	<del>Posts</del>	<del>3.8 x 3.4 x 4.6</del>	<del>Wood</del>	<del>Wood</del>					<del>Good</del>		
<del>270</del>	<del>Oil Tank</del>	<del>Bents</del>	<del>42"</del>	<del>Steel</del>						<del>Good</del>		
<del>271</del>	<del>Elev. Oil Tank</del>	<del>Bents</del>		<del>Steel</del>				<del>2-</del>	<del>1926</del>	<del>Good</del>		
<del>271-A</del>	<del>Scrap Bin</del>	<del>Sills</del>	<del>23.4 x 16 x 1</del>	<del>Wood</del>						<del>Good</del>		
<del>272</del>	<del>Hose Rest Ho.</del>	<del>Sills</del>	<del>6 x 8.2 x 4.5</del>	<del>Wood</del>	<del>Wood</del>	<del>+</del>	<del>+</del>			<del>Poor</del>		
<del>273</del>	<del>Sand Bin</del>	<del>Stringers</del>	<del>98 x 15 x 9</del>	<del>Wood</del>	<del>Corr. l.</del>	<del>1</del>	<del>2</del>	<del>7-</del>	<del>1926</del>	<del>Good</del>		
<del>274</del>	<del>Sludge Sump</del>	<del>Earth</del>	<del>48' dia.</del>	<del>Earth</del>								
<del>275</del>	<del>Sand Ho.</del>	<del>Conc.</del>	<del>35 x 15 x 9</del>	<del>Wood</del>	<del>Goff. l.</del>	<del>2</del>	<del>2</del>	<del>2-</del>	<del>1926</del>	<del>Good</del>		<del>40' Tower + 10' x 10' x</del>
<del>276</del>	<del>Sludge Sump</del>	<del>Earth</del>	<del>48' dia.</del>	<del>Earth</del>				<del>5-5-43</del>	<del>New</del>			<del>Add'n. C-236-A</del>
<del>277</del>	<del>Toilet</del>	<del>Sills</del>	<del>10 x 4 x 6.6</del>	<del>Wood</del>	<del>Shin.</del>	<del>1</del>	<del>1</del>	<del>8-</del>	<del>1918</del>	<del>Good</del>		
<del>278</del>	<del>Sand Bin</del>	<del>Sills</del>	<del>10.3 x 10 x 4</del>	<del>Wood</del>						<del>Good</del>		
<del>278-A</del>	<del>Telephone Booth</del>	<del>Blocks</del>	<del>Stand Octagon</del>	<del>Wood</del>	<del>Compo</del>	<del>1</del>	<del>1</del>					
<del>279</del>	<del>Oil Tank</del>	<del>Conc.</del>	<del>96' dia.</del>									
<del>280</del>	<del>Sand Bin</del>	<del>Sills</del>	<del>10.2 x 10.4 x 4</del>	<del>Wood</del>						<del>Good</del>		
<del>281</del>	<del>Oil Pump Ho.</del>	<del>Conc.</del>	<del>20.2 x 33 x 9.1</del>	<del>Conc.</del>	<del>Compo.</del>	<del>1</del>	<del>1</del>			<del>Good</del>		<del>(Removed Per Ltr. 4-29-70)</del>
<del>282</del>	<del>Oil Tank</del>	<del>Conc.</del>	<del>96' dia.</del>									
<del>283</del>	<del>Oil Sump</del>	<del>Earth</del>	<del>86.8 x 177</del>					<del>1919</del>				
<del>284</del>	<del>Sign</del>	<del>Post</del>		<del>Wood</del>						<del>Fair</del>		
<del>285</del>	<del>Toilet</del>	<del>Sills</del>	<del>7.2 x 7.2 x 7</del>	<del>Wood</del>	<del>Compo.</del>	<del>1</del>	<del>2</del>			<del>Fair</del>		
<del>286</del>												
<del>287</del>	<del>Tool Ho.</del>	<del>Sills</del>	<del>18.2 x 14.6 x 10</del>	<del>Corr. l.</del>	<del>Corr. l.</del>	<del>1</del>	<del>1</del>			<del>Poor</del>		
<del>288</del>	<del>Dwelling</del>	<del>Sills</del>	<del>22.3 x 32.3 x 7</del>	<del>Wood</del>	<del>Compo.</del>	<del>1</del>	<del>4</del>			<del>Good</del>		
<del>289</del>	<del>Dwelling</del>	<del>Sills</del>	<del>30.3 x 16.3 x 10.8</del>	<del>Wood</del>	<del>Shin.</del>	<del>1</del>	<del>2</del>			<del>Good</del>		<del>Retired &amp; removed</del>
<del>290</del>	<del>Rabbit Pen</del>	<del>See Map</del>		<del>Wood</del>	<del>Compo</del>					<del>Good</del>		<del>Auth 6-1-3652-62</del>
<del>291</del>	<del>Dwelling</del>	<del>Sills</del>	<del>14.7 x 43.5 x 13</del>	<del>Wood</del>	<del>Compo.</del>	<del>1</del>	<del>3</del>			<del>Poor</del>		
<del>292</del>	<del>Dance Hall</del>	<del>Sills</del>	<del>40.2 x 40.2 x 8</del>	<del>Wood</del>	<del>Compo.</del>	<del>1</del>	<del>R-4826-129</del>	<del>10-</del>	<del>1918</del>	<del>Good</del>		
<del>293</del>	<del>Shed</del>	<del>Sills</del>	<del>8.2 x 5.3 x 6</del>	<del>Wood</del>	<del>Compo.</del>	<del>1</del>	<del>1</del>			<del>Good</del>		

See Water Service Record

1/19/25 4-1927  
 11-4-25 6-27  
 4-26 6-29  
 4-26 4-41

# BUILDING RECORD

# LOS ANGELES DIVISION

# 1<sup>ST</sup> DIST.

NO	STRUCTURE	FOUND'N	SIZE	MAT'L	ROOF	STORIES	ROOMS	ERECD	COND.	COST VALUE	REMARKS
<b>SAN BERNARDINO Cont.</b>											
294	Bunk Ho.	Sills	12x60 <sup>6</sup> x6.7	Ties	Compo	1	4		Poor		
295	Dwelling	Sills	48.2x20.2x8	Wood	Shin	1	8		Good		Retired and removed auth G17-6652-62
296	Shed	Sills	8.8x4.3x7.1	Wood	Shin	1	2		Good		7x48' Screen Porch C.263-2
297	Toilet	Sills	8.3 x 4.3 x 7.1	Wood	Shin	1	2		Good		
298	Bunk Ho.	Sills	79.2 x 12 x 6.9	Wood-Ties	Compo.	1	8		Poor		
299	Dwelling	Sills	48.2 x 20.5 x 9.5	Wood	Shin.	1	8		Fair		Conc. floor Comp. 5-18-7 7x48' Screen Porch C.263-:
300	Dwelling	Sills	49.2 x 20.5 x 7.5	Wood	Shin	1	8		Good		
301	2-Wash Houses	Conc.	8' x 20'	Wood	Gully, l.	1	2	1-1927	Good		C.263-26 & 2- Hot W. Tanks & 2- Furnaces
302	Toilet	Sills	8.3 x 4.3 x 7.1	Wood	Shin	1	2		Good		
302	Bunk Ho.	Conc.	216.7 x 25.2 x	Conc.	J.M. il ex 70	1	2	1934	Good		G.M. 6095-33
302	Toilet	Sills	8.3 x 4.3 x 7.1	Wood	Shin	1	2		Good		
302	5-Toilet & Shower	Conc.	14' x 5' x 7'	Conc.	Conc.	1	3	1934	Poor		G.M. 6095-33
303	Dwelling	Sills	47.3 x 9.1 x 6	Wood	Compo.	1	2		Poor		7x48' Screen Porch C.263-: Conc. floor Comp. 5-18
304	Dwelling	Sills	48.2 x 20.5 x 7.5	Wood	Shin.	1	8		Good		
305	Toilet	Sills	8.3 x 4.3 x 7.1	Wood	Shin.	1	2		Good		
306	Dwelling	Sills	See Sketch	Wood	Shin.	1	5		Good		
307	Toilet	Sills	8.2 x 4.3 x 7.1	Wood	Shin	1	2		Good		
309	Bath Ho.	Sills	7.1 x 6 x 7.1	Wood	Shin	1	1		Good		
309	Dwelling	Sills	49.4 x 20.2 x 7.5	Wood	Shin	1	8		Good		7x48' Screen Porch C.263-2
310	Dwelling	Sills	48.2 x 20.5 x 7.5	Wood	Shin.	1	8		Good		Conc. floor Comp. 5-18 G.M. 1501.
311	Toilet	Sills	8.2 x 4.3 x 7.1	Wood	Shin	1	2		Good		
312	Toilet	Sills	8.2 x 4.3 x 7.1	Wood	Shin	1	2		Good		
313	Dwelling	Sills	48.2 x 20.2 x 7.5	Wood	Shin	1	8		Good		7x48' Screen Porch C.263-
314	Dwelling	Sills	48.2 x 20.5 x 7.5	Wood	Shin	1	8		Good		Conc. floor Comp 5-1.
315	Toilet	Sills	8.2 x 4.3 x 7.1	Wood	Shin	1	2		Poor		
315	Toilet	Sills	8.2 x 4.3 x 7.1	Wood	Shin	1	2		Good		
317	Dwelling	Sills	49.2 x 20.5 x 7.5	Wood	Shin.	1	8		Good		7x48' Screen Porch C.26: Conc. floor in E. 1/2 5/11
318	Bunk Ho.	Conc.	21 x 118.8 x 8.9	Conc.	Corr. l.	1	10	8-1919	Good		
319	Toilet	Sills	8.3 x 4.3 x 7.1	Wood	Shin	1	2		Good		Retired & Removed auth G17-6652-62
320	Toilet	Sills	8.3 x 4.3 x 7.1	Wood	Shin	1	2		Good		
321	Dwelling	Sills	48.2 x 20.5 x 7.5	Wood	Shin	1	8		Good		7x48' Screen Porch C.26:
322	Toilet	Conc.	21.5 x 5 x 7	Conc.	Conc.	1	4	8-1919	Good		Removed G17-6652-627
323	Scrap Bin	Sills	7 x 10 x 7	Wood	Tar Pap.	1	1	4-1923	Good		

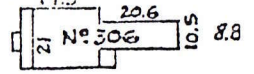

# BUILDING RECORD

# LOS ANGELES DIVISION

# 1 ST DIST.

NO	STRUCTURE	FOUND'N	SIZE	MAT'L	ROOF	STORIES	ROOMS	EREC'D	COND.	COST VALUE	REMARKS
<b>- SAN BERNARDINO Cont. -</b>											
324	Scale Ho.	Conc.	31 x 11.2 x 9	Wood	Shin.	1	1		Good		
<del>325</del>	<del>Dwotling</del>	<del>Sills</del>	<del>25.4 x 63.5 x 8.7</del>	<del>Wood</del>	<del>Compo.</del>	<del>1</del>	<del>5</del>		<del>Good</del>	<del>Ret. of rem. by 6152-62</del>	
326	Shed	Sills	12 x 9 x 6.5	Wood	Corr. l.	1	1		Good		
326-A	West Switch Shanty		10.1 x 7.9 x 9.5		Paper						
327	Platform	Conc.	60 x 300	Conc.				1923	"		
327-A	Scale Ho.		5 x 7.25	Wood	Wood			1924	"		
327-B	Gasoline Ho.	Conc.	50 x 25 x 11.9'	Galv. Iron	Galv. Iron	1	1	5-26-1923	"	C. 17-26	At Store Yard
328	Signal Wareho.	Conc.	40 x 260	Fabricated				1923	"		Toilet Fac. C-92-55
328-A	Store Ho.	Corr. l.	30 x 71	"	Corr. l.	1	1	1924	"		
328-B	Platform	Conc.	72 x 100.3	Conc.				1923	"		
329	Trk. Dept. W'ase	Conc.	30 x 2.90	Fabricated				1925	"		
329-A	Clocking Ho.	Conc.	16 x 13	Corr. l.	Corr. l.	1	1	1923	"		
329-B	Store Ho.	Conc.	60 x 72.5 x 10'	Fabricated	Corr. l.	1	1	1923	"		
329-C	Coal & Coke Bins	Conc.	30 x 16.4	Wood				1923	"		
329-D	Ramp	Conc.	8.45 x 78.7	Conc.				1923	"		
330	Scrap Bin		18 x 25	Wood							
330-A	Tie Plate Shed		20 x 16.4	Wood				1923	"		
330-B	Toilet	Conc.	18.3 x 26.3 x 10	Wood	T. Paper						
330-C	Incinerator	Conc.	6.5 dia. x 7' hi.	Steel							
331	Reservoir	Conc.	75.3 x 39.4 x 3.4	Conc.	Corr. l.				Good		
332	Coal Light Tower	Conc.	Steel 14.5 x 14.5 x 100'	Steel				2-1930	Good	C. 77-29	near M.P. 82
334	Tool Ho.	Sills	28.3 x 9.5 x 6.5	Wood	Compo	1	1	8-1916	"		
<del>335</del>	<del>Shed</del>	<del>Posts</del>	<del>34 x 17 x 8</del>	<del>Wood</del>	<del>Compo</del>	<del>1</del>	<del>1</del>	<del>8-1916</del>	<del>"</del>		
336-A	Toilet		13.6 x 8 x 6.2	Wood	Paper				"		
336-B	Toilet		4.1 x 3.1 x 6.8	Wood					"		
336-C	Office	Blocks	40 x 3.2 x 9	Car body					"		
336	Blacksmith	Sills	16.6 x 12.6 x 8.5	Wood	Corr. l.	1	1		"		
337	Sign	Post		Steel				1928	"		Old Yard Tower
338	Yard Office	Sills	13.3 x 14.5 x 9	Wood	Shin.	1	1		Fair		
339	Privy	Sills	4.1 x 4.2 x 7	Wood	Shin.	1	1		Good		
340	Store Ho.	Sills	8 x 9.3 x 7	Wood	Compo	1	1		Good		
340-A	Office	Conc.	20 x 30 x 11'	Wood	Compo	1	3	5-1930	Good	C. 188-29	at West Lumber Yard
341	Semaphore	Conc.		Steel					Good		
342	Sign	Post		Steel					Good		
343	Sign	Post		Steel					Good		
343-A	Sign Tower	Conc.	15 x 30 x 30	Conc.	Asbes. Shin	3		1927	Good		at West Yard Wye
344	Sign	Post		Wood					Good		
345	Semaphore	Conc.		Steel					Good		
346	Semaphore	Conc.		Steel					Good		
347	Semaphore	Conc.		Steel					Good		
348	Sign	Post		Wood					Good		
349	Road Xing Sign	Post		Wood					Good		Rancho Ave.
350	Yard Limit Sign	Post		Wood					Good		
351	Semaphore	Conc.		Steel					Good		
352	Sign	Wood		Wood					Good		
353	Sign	Wood		Wood				8-1940	Good	C. 161-38	
328-C	Signal Repair Shop	Conc.	{31' x 25' Add'n 31 x 61 x 12'	Conc.	J.M. Asbs.	1	1	7-1931	Good	C. 97-31	

12-31-25 6-29-49  
 9-26 4-30 3-50  
 4-27 12-31  
 8-28 6-41



# BUILDING RECORD

# LOS ANGELES DIVISION

# 1 ST. DIST.

NO	STRUCTURE	FOUND'N	SIZE	MAT'L	ROOF	STORIES	ROOMS	EREC'D	COND.	COST	VALUE	REMARKS
— SAN BERNARDINO Cont. —												
354	Semaphore	Conc.		Steel					Good			
355	Sign	Wood		Steel					Good			
356	Xing. Sign	Post		Wood					Good			Rialto Ave.
357	Xing Bell	Iron Post		Steel					Good			Rialto Ave.
358	Sign	Post		Wood					Good			
359	Sign	Post		Wood					Good			
360	Reservoir	Conc.	80x85x	Conc.					Good			
361	Sign	Iron Pipe		Galv. I.					Good			
362	Pump Ho. & Tank	Conc.	33x24.5 20x30						Good			
363	Pipe Shed	Sills	18.3x30.2x4	Wood	Corr. I.	1	1		Fair			
364	Sign	Iron Pipe		Galv. I.					Good			
365	Sign	Iron Pipe		Galv. I.					Good			
366	Fire Ext.	Post							Good			
366-A	Sign	Pipe							Good			
367	Carpenter Shop	Conc.	36x34x8	Corr. I.	Corr. I.	1	4		Good			
368	Garage	Conc.	22.5x22.5x13	Conc.		1	1	1910	Good			
369	Precooling Plant	Conc.	See Map	Conc.					Good			
370	Sign	Post		Wood					Good			
371	Fire Ext.	Post							Good			
<del>372</del>	<del>Store Ho.</del>	<del>Conc.</del>	<del>16.2x29.7x7</del>	<del>Corr. I.</del>	<del>Corr. I.</del>	<del>1</del>	<del>1</del>		<del>Good</del>			
<del>373</del>	<del>Material Shed</del>	<del>Sills</del>	<del>12.5x40.7x7</del>	<del>Wood</del>	<del>Compo.</del>	<del>1</del>	<del>1</del>		<del>Fair</del>			
374	Store Ho.	Sills	15.9x12.1x6.5	Wood	Compo.	1	1		Good			
375	Pipe Racks	Sills	4.5x21.5 4.5x21.5 3.5x34.3	Wood					Good			
376	Shed	Posts	14x30x16	Wood	Compo	1	1		Fair			
377	Sign	Post							Good			
378	Garage	Conc.	40x18x9	Corr. I.	Corr. I.	1	2		Good			
<del>379</del>	<del>Bunk Ho.</del>	<del>Conc.</del>	<del>32x100x11.5</del>	<del>Conc.</del>	<del>Conc.</del>	<del>1</del>	<del>21</del>		<del>Good</del>			<del>Retired and Removed R-4703-6</del>
380	Wood Shed	Sills	12x10x7.5	Corr. I.	Corr. I.	1	1		Good			
381	Privy	Sills	4.7x4.7x7	Wood	Compo.	1	1		Good			
382	Sign	Post		Wood					Good			





## BUILDING RECORD LOS ANGELES DIVISION

## FIRST DISTRICT

NO.	STRUCTURE	FOUND'N.	SIZE	MAT'L	ROOF	STORIES	ROOMS	EREC'D	COND.	REMARKS
<b>SAN BERNARDINO - CONT'D.</b>										
441	Conc. PLAT	Conc.	See Sketch.					5-6-53	C-66-53.	
442										
443										
444										
445	Equip. Shop	Conc.	30' x 70'					1-49		Moved from Santa Anita, CA-2648
446	Rail Bender Ho.	Fab. Steel	48.5' x 47.5'		corr. iron					Bolt threading mach. installed. C-103-52
447	Platforms	Angle Iron	10' x 63.8' and 5' x 63.8'					1950		4 Plat. installed near trans. table #205 C-111-50
448	Store ho.	plat.	40' x 120.5'	Steel		1		1953	C-102-53	Butler steel Bldg.
449	Car port		12' x 23'		Compo	1		1951	C-24-51	For Doctor At Hospital
450	Parts Clng Shed	Conc.	45' x 65'	Steel	3ply Asbestos	1	1	1951	C-168-44	
451	Flood Light Tower	Conc.	10' x 10'	Steel				1952	C-77-51	
452	Prefab Mtl. Garage	Conc	16' x 36' x 12'	Steel	steel	1	1		C-96-57	16' x 18' outside Conc. ramp
453	Platform & Ramp	Wood Posts	12' x 36'	Wood				1960	A-134-61	Mill St. 12' x 24' Ramp
454	Elv. Yard Office	Conc.	15' x 15'	Steel	Steel	1	1	1961	A-650-60	Raised Relocate - A-531-65 at Viaduct
455	Gar. & Tool Hse	Conc	16' x 44'	Stalox	with 20' x 16' Conc. Pad.					Relocated from AZUSA, AO 3279-C1, GM-6652-G2
456	Speaker House	Conc	8'3" x 2'4"	Steelox		1	1	1963		A-34-68
456-A	M.T.C. Bldg.	Conc.	52' x 16' x 14'	Steelox	Steel	1	1	1961		A-247-60
457	Pump House	"	8' x 12' x 8'	Steel	"	1	1	1965		A-35-65
458	Grit Blast Bldg.	Conc.	100' x 22'	Steel	Steel	1	1	1967		A-798-64 CECL No. 91-30073
459	Paint Storage Bldg.	Conc.	100' x 12'	Conc. Block	II	1	3	1967		A-798-64 CECL No. 91-29906
460	Refr. Repair Shed.	Conc.	78 x 40' L shape	no sides	canvas	1	1	1967		A-562-62 6

See Sheet 69-B

# BUILDING RECORD LOS ANGELES DIVISION

## THIRD DISTRICT

NO.	STRUCTURE	FOUND'N.	SIZE	MAT'L	ROOF	STORIES	ROOMS	EREC'D	COND.	REMARKS
<b>SAN BERNARDINO</b>										
461			120' x 20'							
462			200' x 80'							A-776-67
463			300' x 84'							A-776-67
464			151 x 80							A-776-67
465	Sanitary	Conc.	16' x 8'	Steel	Steel	1	1	4-19-66		A-774-65 For Carman - So. End "B" Yard
466	MTC Shed	mud sills	10.3' x 8.3'	Wood		1	1	1967		562-62
467	Signal Bldg.									428-64
468	Garage.		44.0' x 16.0'	Metal						A0-3238-64
469	Metal Bldg.									Old #280 transferred from L.A.
#463	metal Garage		44.0' x 16.0'							A0 3238
#	metal Bldg.									Transf from L.A. Div